

North Kesteven Adopted Local Plan

Key to Inset Maps

 District Boundary

 Land outside of District

Core Policies

 Curtilage line

 Land within Curtilage line
C1,H6,RST3

 Countryside
**C2,C3,H6,E4,E5,E6,
RST3-RST6,DC1,DC2,
DC4-DC8.**

 Washland
C9

Economy

 Employment Allocation
C8,E1,E7,Appendix 2

 Employment site with
Planning Permission
C8,E1,E7,Appendix 2

 Existing Employment Area
C8,E1,E7

 Decoy Farm Business Park
C8,E2,E7, Appendix 2

Retail, The Town Centre, Services & Entertainment

 Sleaford Town Centre
E3,R1,R2,Appendix 3

 Main Shopping Streets
R2,Appendix 3

 Village/Service Centre
R1

Transport

 Proposed Lincoln Eastern By-pass
T7

Recreation, Sport & Tourism

 River Slea Navigation Corridor
RST 7

Landscape & Wildlife

 Lincoln Cliff Landscape Character Area
LW1

 Green Wedge
LW2, Appendix 5

 Visual Amenity Area
LW3

 Site of Special Scientific Interest
LW5, Appendix 6

 County Wildlife Site
LW6, Appendix 7

 Local Nature Reserve
LW6, Appendix 7

Historic Environment

 Scheduled Ancient Monument
(with reference number)
HE1,HE11, Appendix 8

 Conservation Area
HE7,HE8,HE11, Appendix 9

 Park or Garden of Special Historic Interest
HE9, Appendix 10

See Proposals Map for list of general policies

NORTH KESTEVEN ADOPTED LOCAL PLAN
Inset Map No.1
Anwick
Scale 1:5000

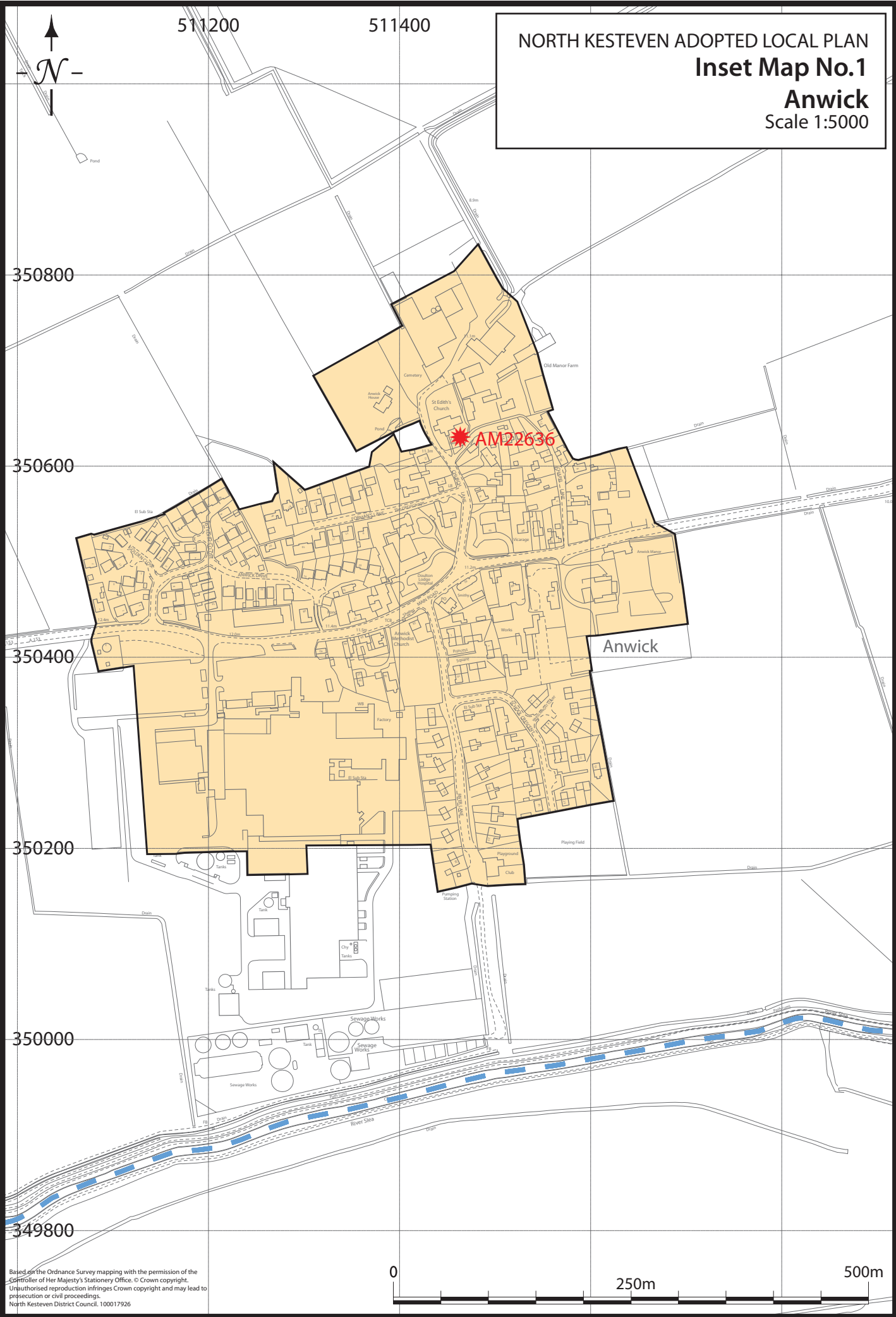

Based on the Ordnance Survey mapping with the permission of the Controller of Her Majesty's Stationery Office. © Crown copyright. Unauthorised reproduction infringes Crown copyright and may lead to prosecution or civil proceedings. North Kesteven District Council. 100017926

504800

505000

505200

505400

505600

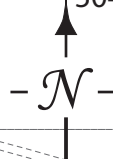

NORTH KESTEVEN ADOPTED LOCAL PLAN
Inset Map No.2
Ashby de la Launde
 Scale 1:5000

355200

355000

354800

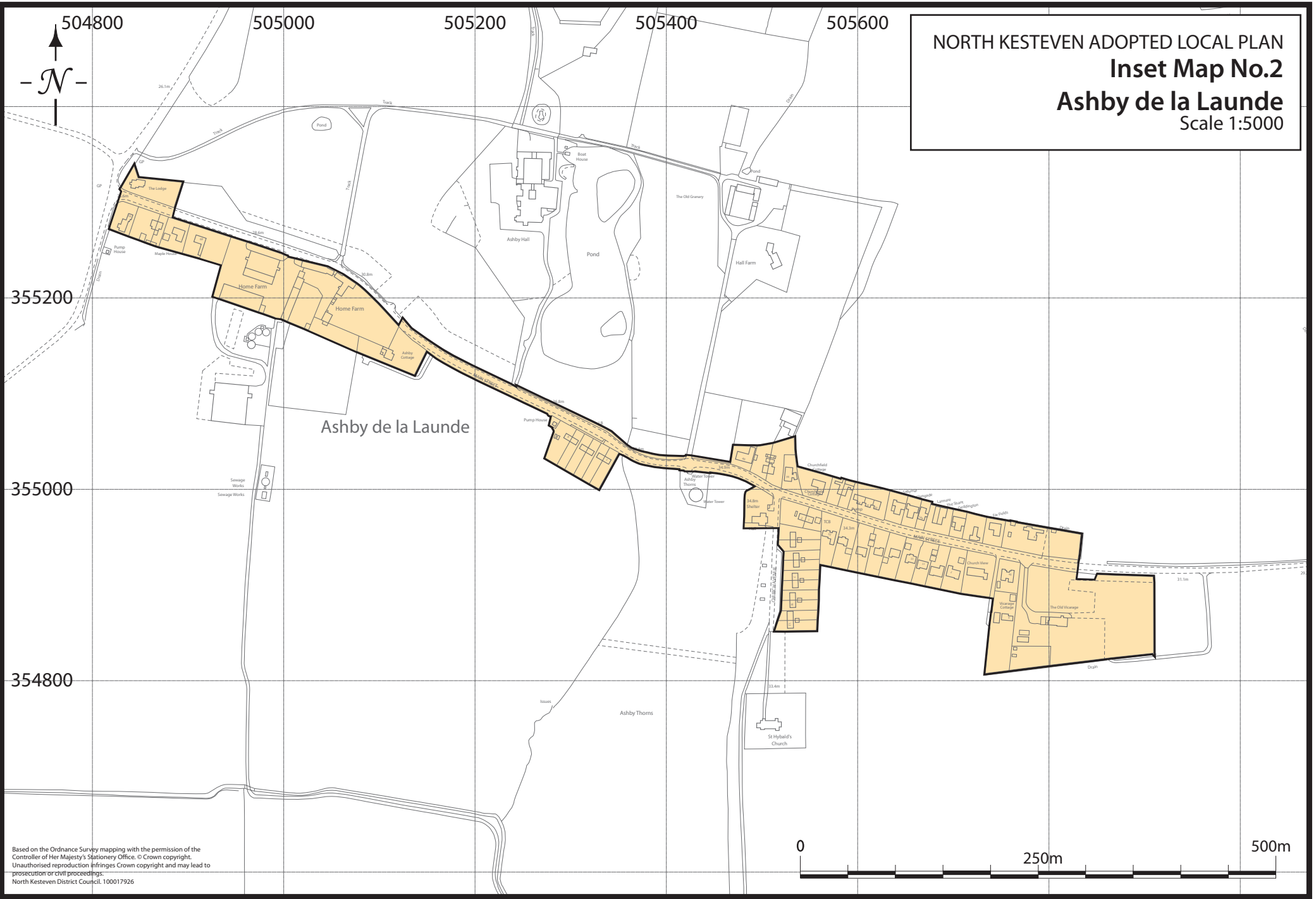

Based on the Ordnance Survey mapping with the permission of the
 Controller of Her Majesty's Stationery Office. © Crown copyright.
 Unauthorised reproduction infringes Crown copyright and may lead to
 prosecution or civil proceedings.
 North Kesteven District Council. 100017926

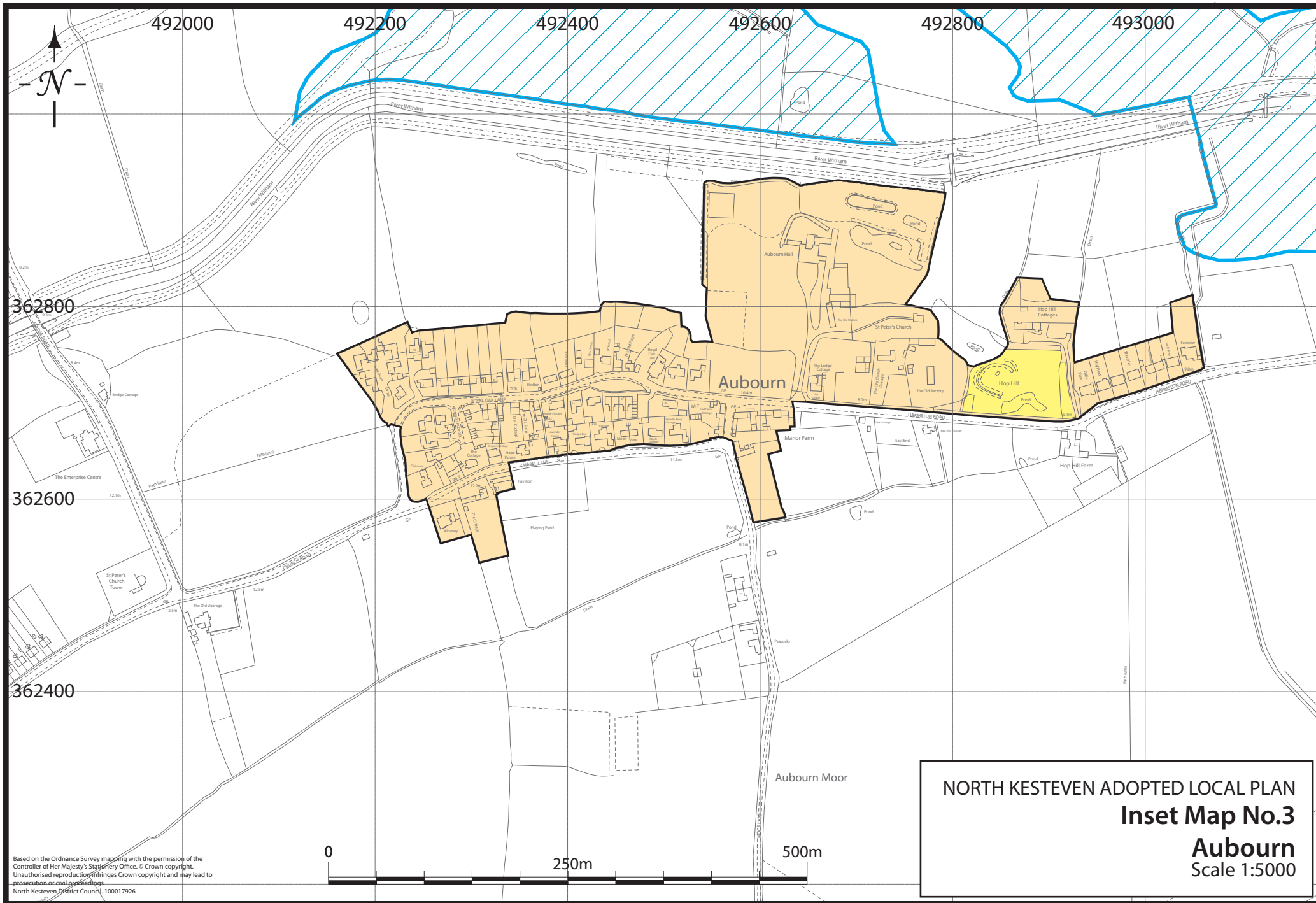

Based on the Ordnance Survey mapping with the permission of the Controller of Her Majesty's Stationery Office. © Crown copyright. Unauthorised reproduction infringes Crown copyright and may lead to prosecution or civil proceedings.
 North Kesteven District Council, 100017926

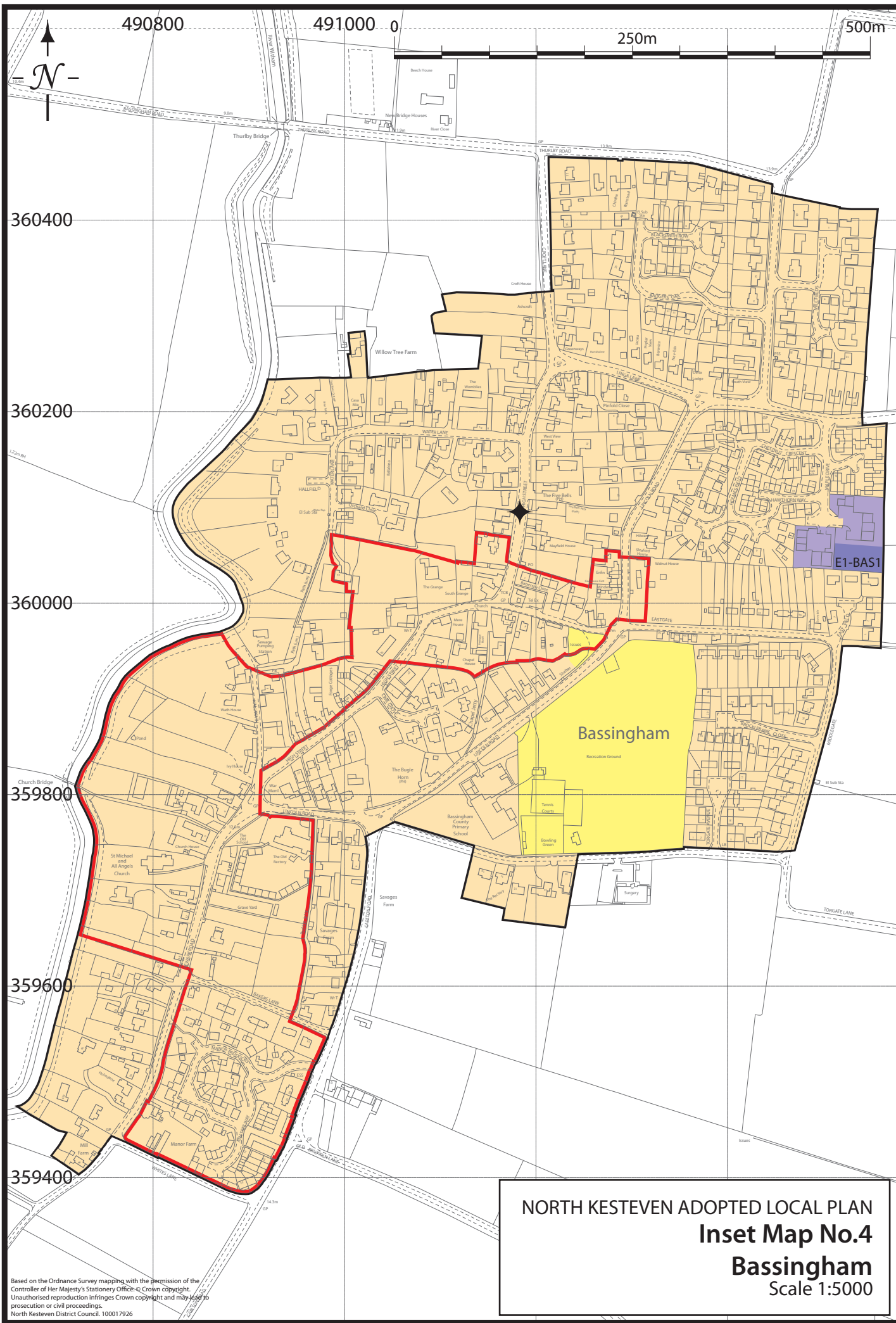

NORTH KESTEVEN ADOPTED LOCAL PLAN
Inset Map No.4
Bassingham
 Scale 1:5000

Based on the Ordnance Survey mapping with the permission of the Controller of Her Majesty's Stationery Office. © Crown copyright. Unauthorised reproduction infringes Crown copyright and may lead to prosecution or civil proceedings. North Kesteven District Council. 100017926

NORTH KESTEVEN ADOPTED LOCAL PLAN
Inset Map No.5
Beckingham
 Scale 1:5000

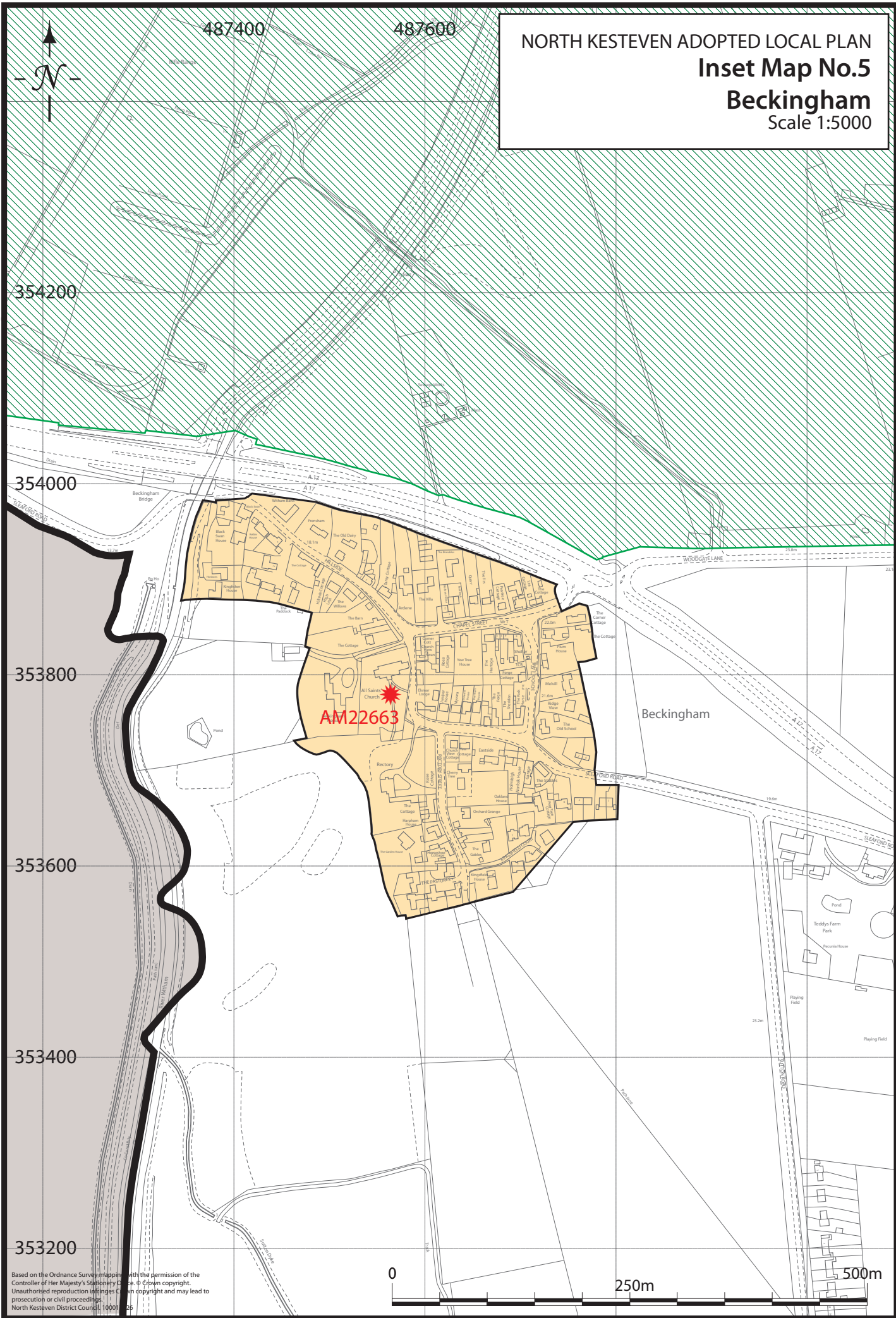

Based on the Ordnance Survey mapping with the permission of the Controller of Her Majesty's Stationery Office. © Crown copyright. Unauthorised reproduction infringes Crown copyright and may lead to prosecution or civil proceedings. North Kesteven District Council, 10001 26

NORTH KESTIVEN ADOPTED LOCAL PLAN
Inset Map No.6
Billinghay
Scale 1:5000

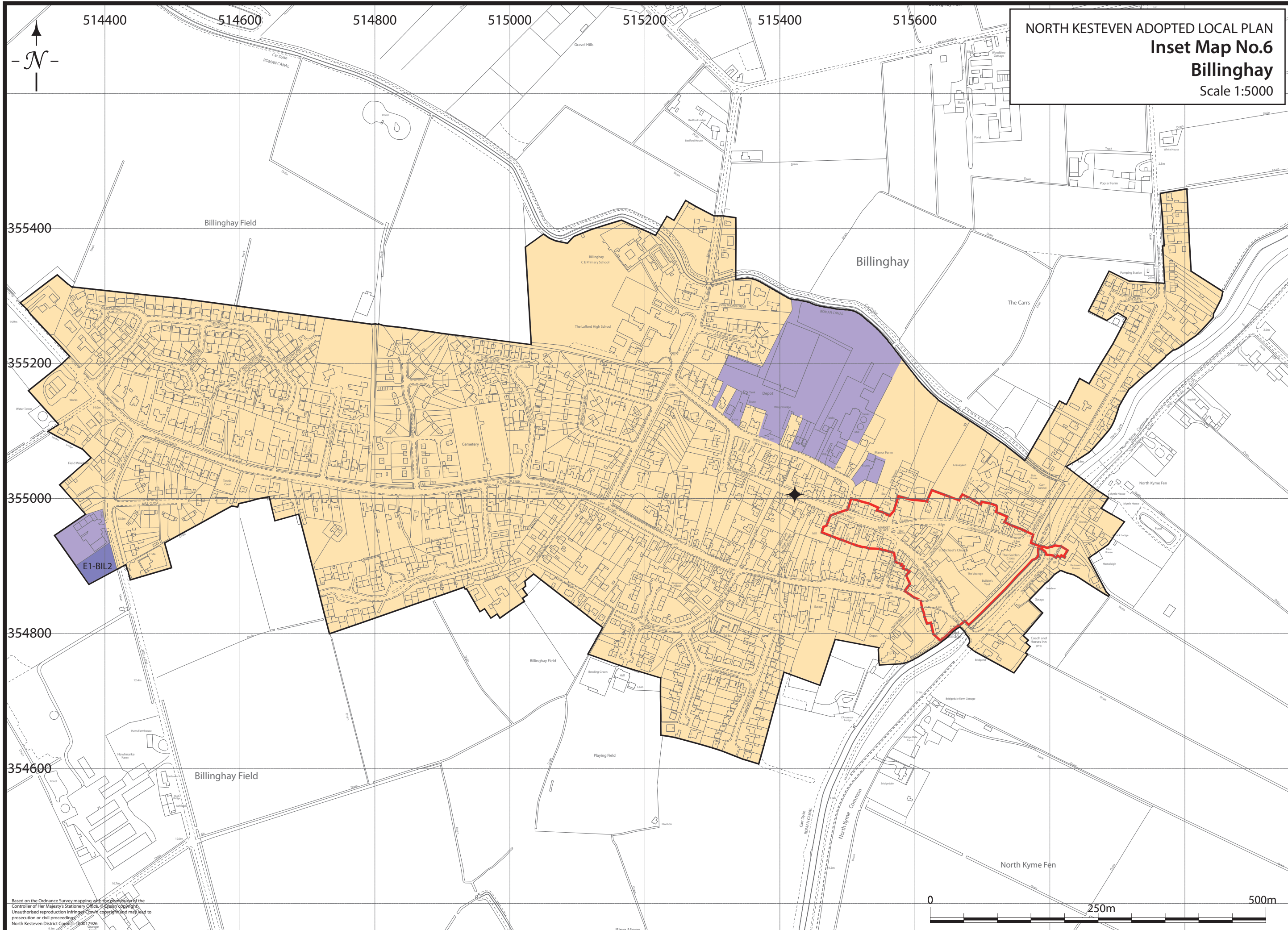

Based on the Ordnance Survey mapping with the permission of the
Controller of Her Majesty's Stationery Office. Crown Copyright.
Unauthorised reproduction infringes Crown Copyright and may lead to
prosecution or civil proceedings.
North Kesteven District Council 190017926

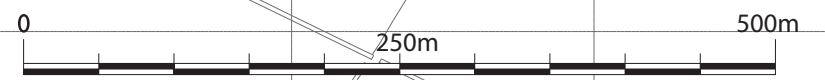

NORTH KESTEVEN ADOPTED LOCAL PLAN
Inset Map No.7
Blankney
Scale 1:5000

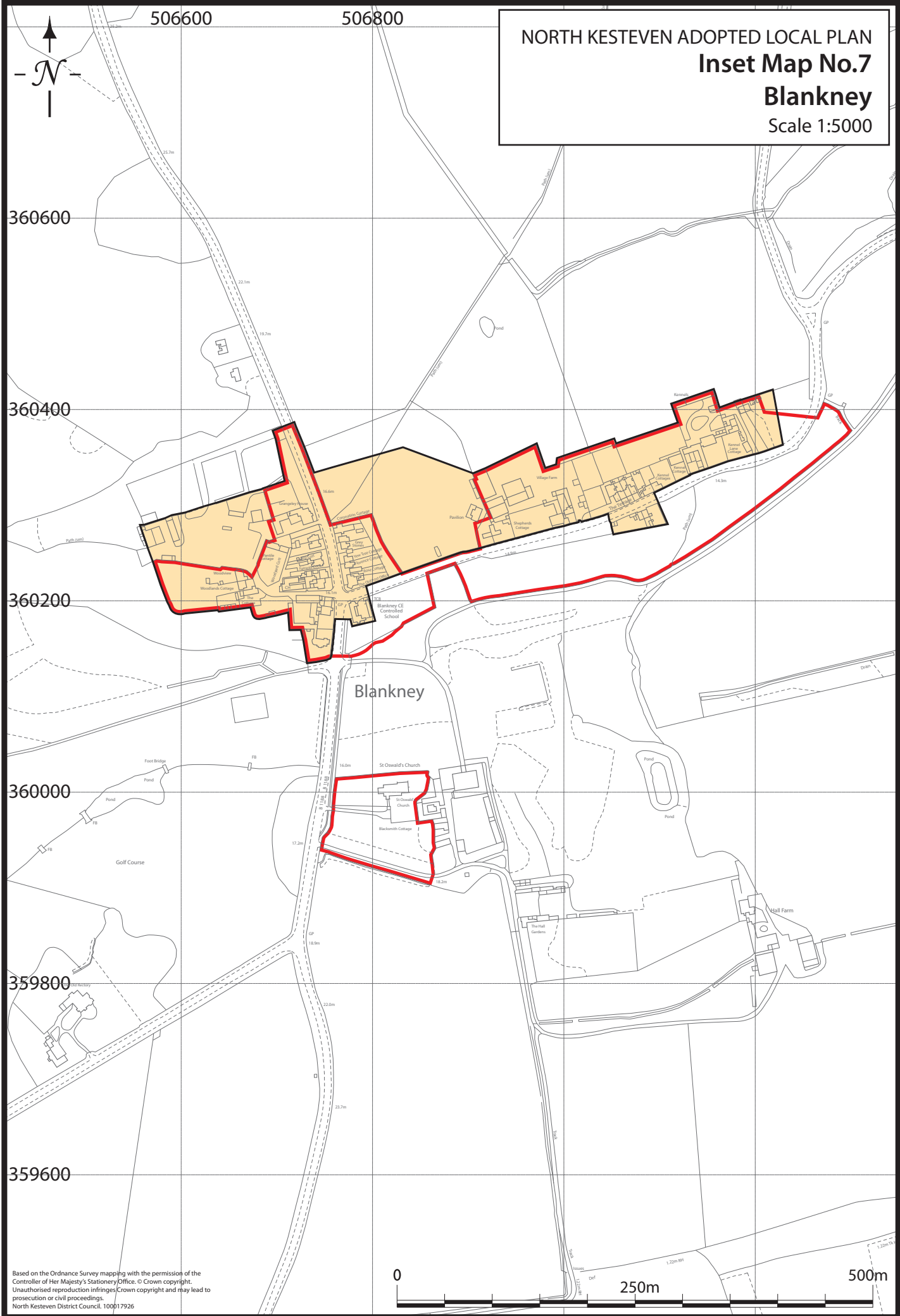

Based on the Ordnance Survey mapping with the permission of the
Controller of Her Majesty's Stationery Office. © Crown copyright.
Unauthorised reproduction infringes Crown copyright and may lead to
prosecution or civil proceedings.
North Kesteven District Council. 100017926

NORTH KESTEVEN ADOPTED LOCAL PLAN
Inset Map No.8
Boothby Graffoe
Scale 1:5000

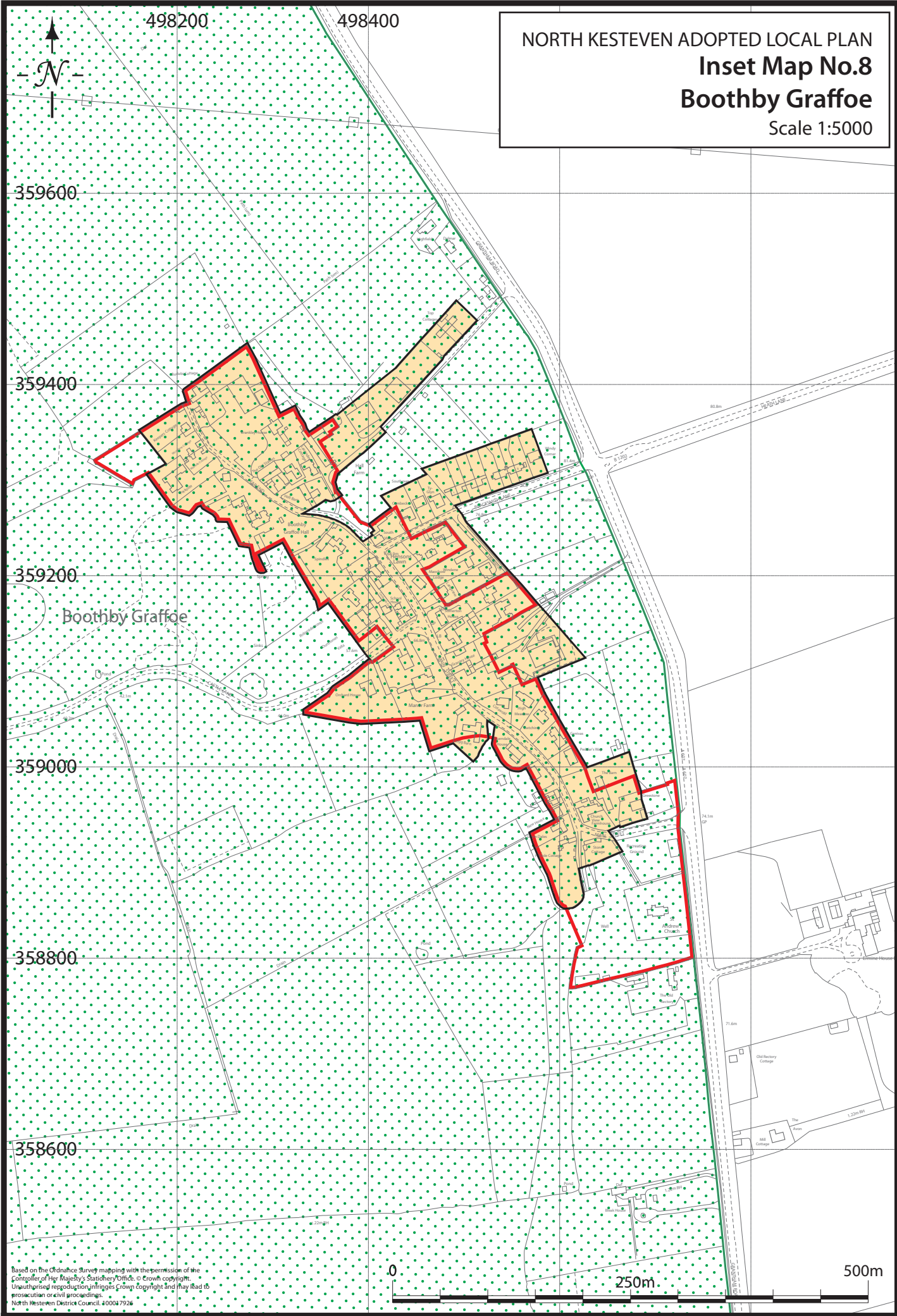

NORTH KESTEVEN ADOPTED LOCAL PLAN
Inset Map No.9
Bracebridge Heath
Scale 1:5500

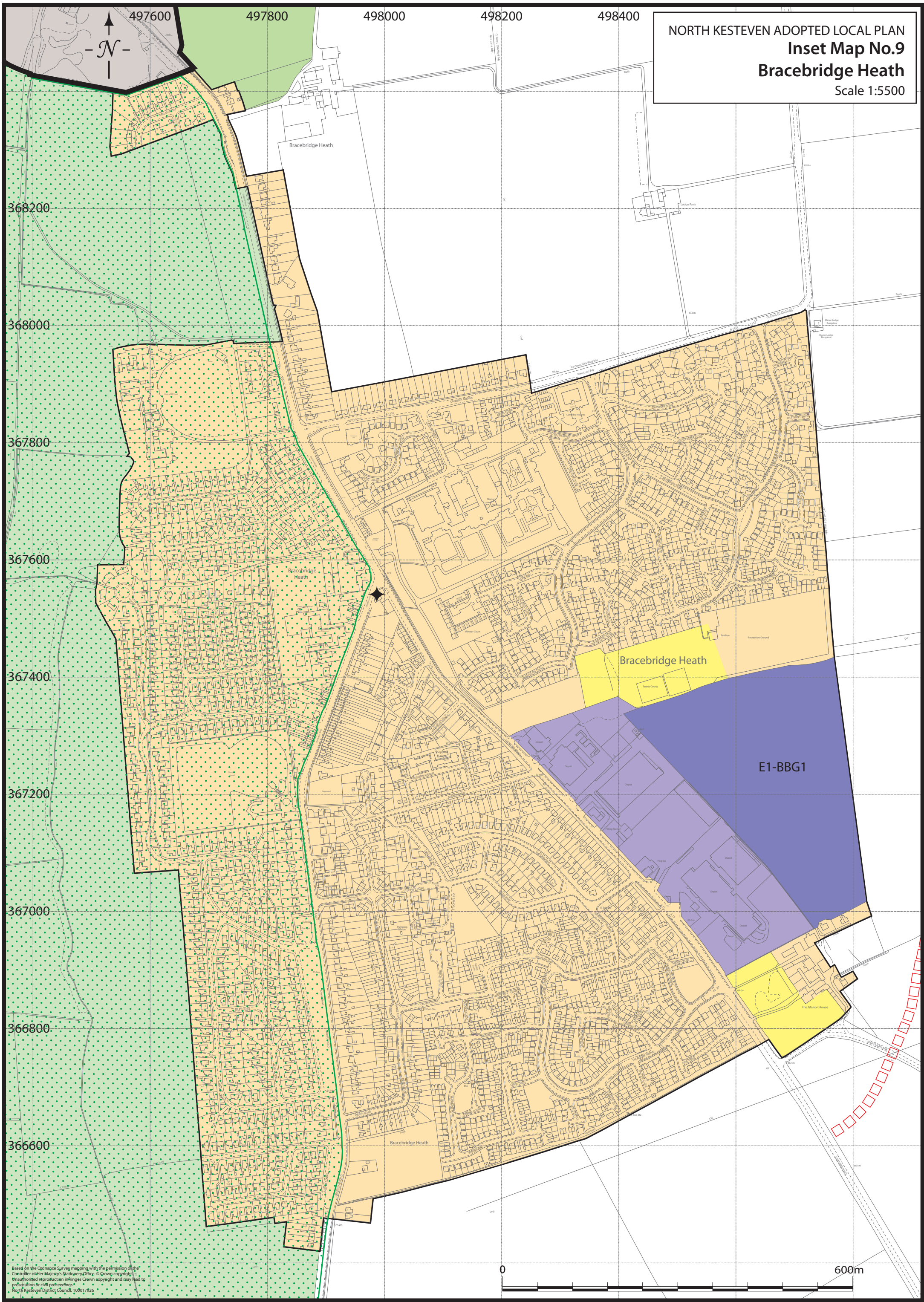

Based on the Ordnance Survey mapping with the permission of the
Controller of Her Majesty's Stationery Office. © Crown copyright.
Unauthorized reproduction in any form is prohibited. Crown copyright and any lead to
produce this map by copyright infringement.
North Kesteven District Council, 100017926

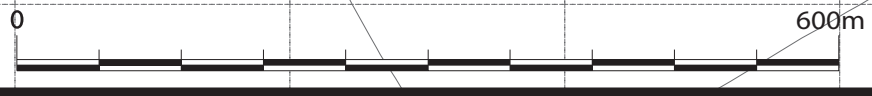

500600 500800 501000 501200 501400 501600 501800 502000 502200

NORTH KESTIVEN ADOPTED LOCAL PLAN
Inset Map No.10
Branston
Scale 1:6500

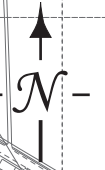

368200
368000
367800
367600
367400
367200
367000
366800

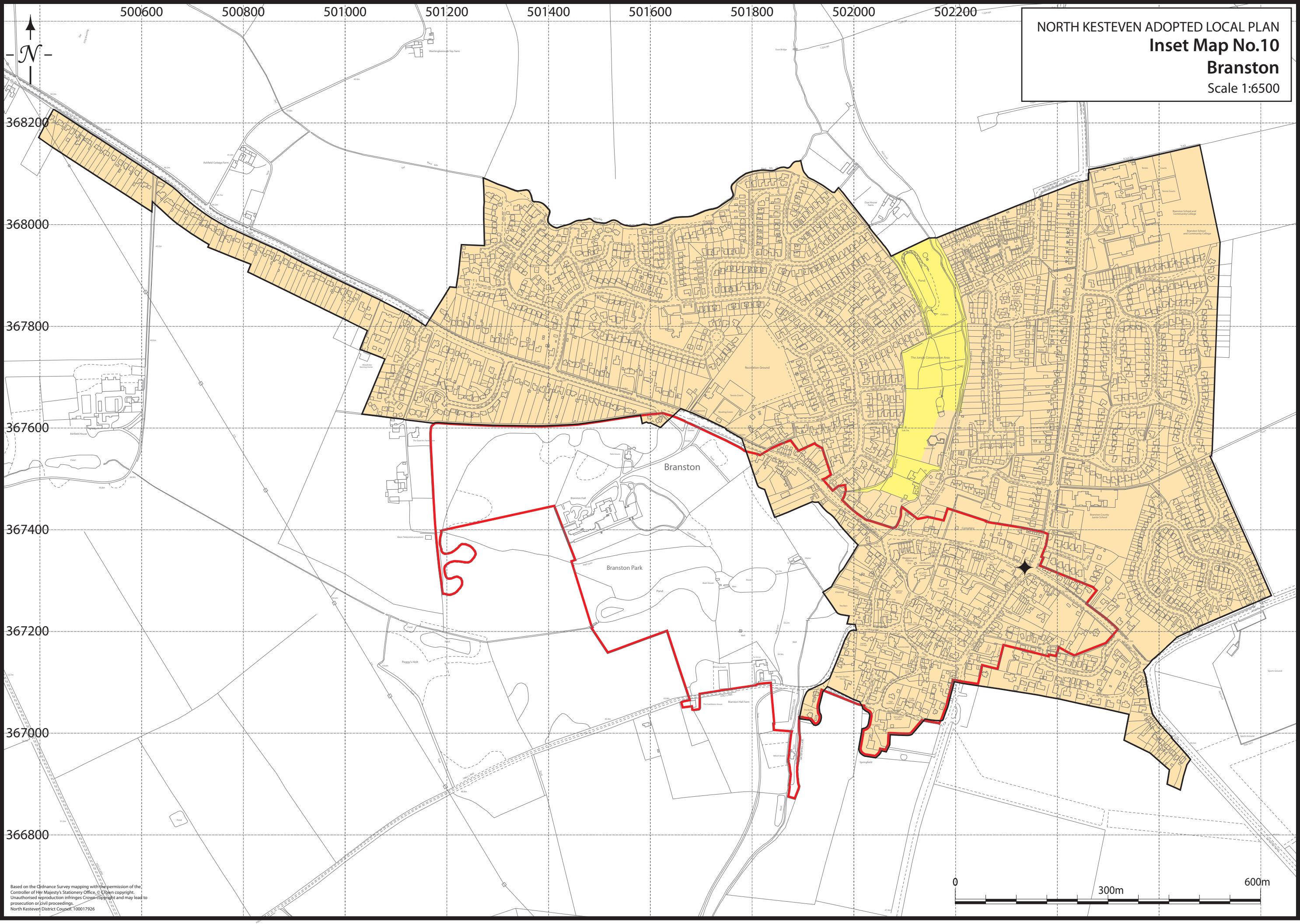

Branston

Branston Park



Based on the Ordnance Survey mapping with the permission of the Controller of Her Majesty's Stationery Office. © Crown copyright. Unauthorised reproduction infringes Crown copyright and may lead to prosecution or civil proceedings. North Kesteven District Council. 100017926

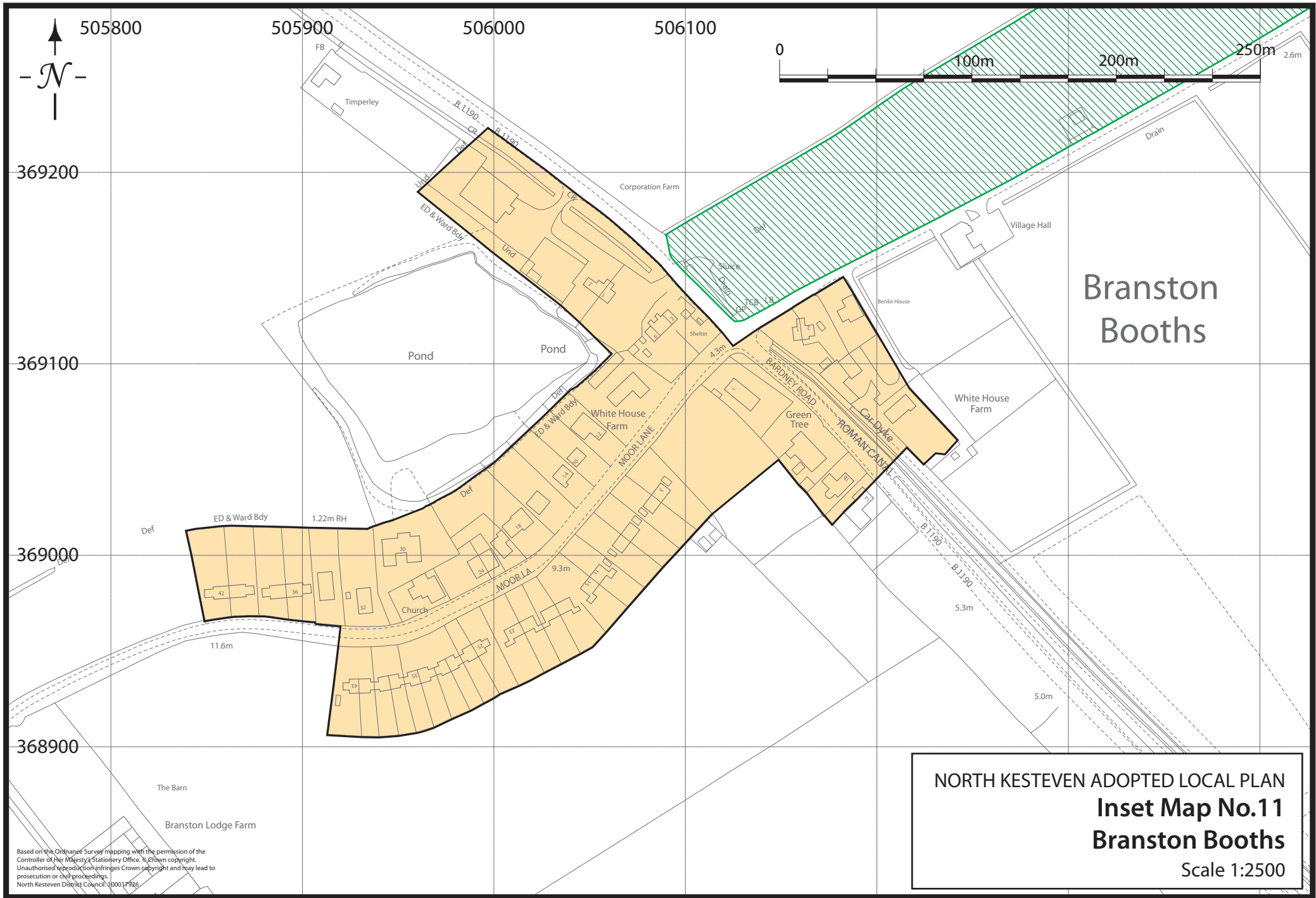

Branston Booths

NORTH KESTEVEN ADOPTED LOCAL PLAN
Inset Map No.11
Branston Booths
 Scale 1:2500

Based on the Ordnance Survey mapping with the permission of the Controller of Her Majesty's Stationery Office. © Crown copyright. Unauthorised reproduction infringes Crown copyright and may lead to prosecution or civil proceedings. North Kesteven District Council, 100017926

491400

491600

NORTH KESTEVEN ADOPTED LOCAL PLAN
Inset Map No.12
Brant Broughton
 Scale 1:5000



354600

354400

354200

354000

353800

353600

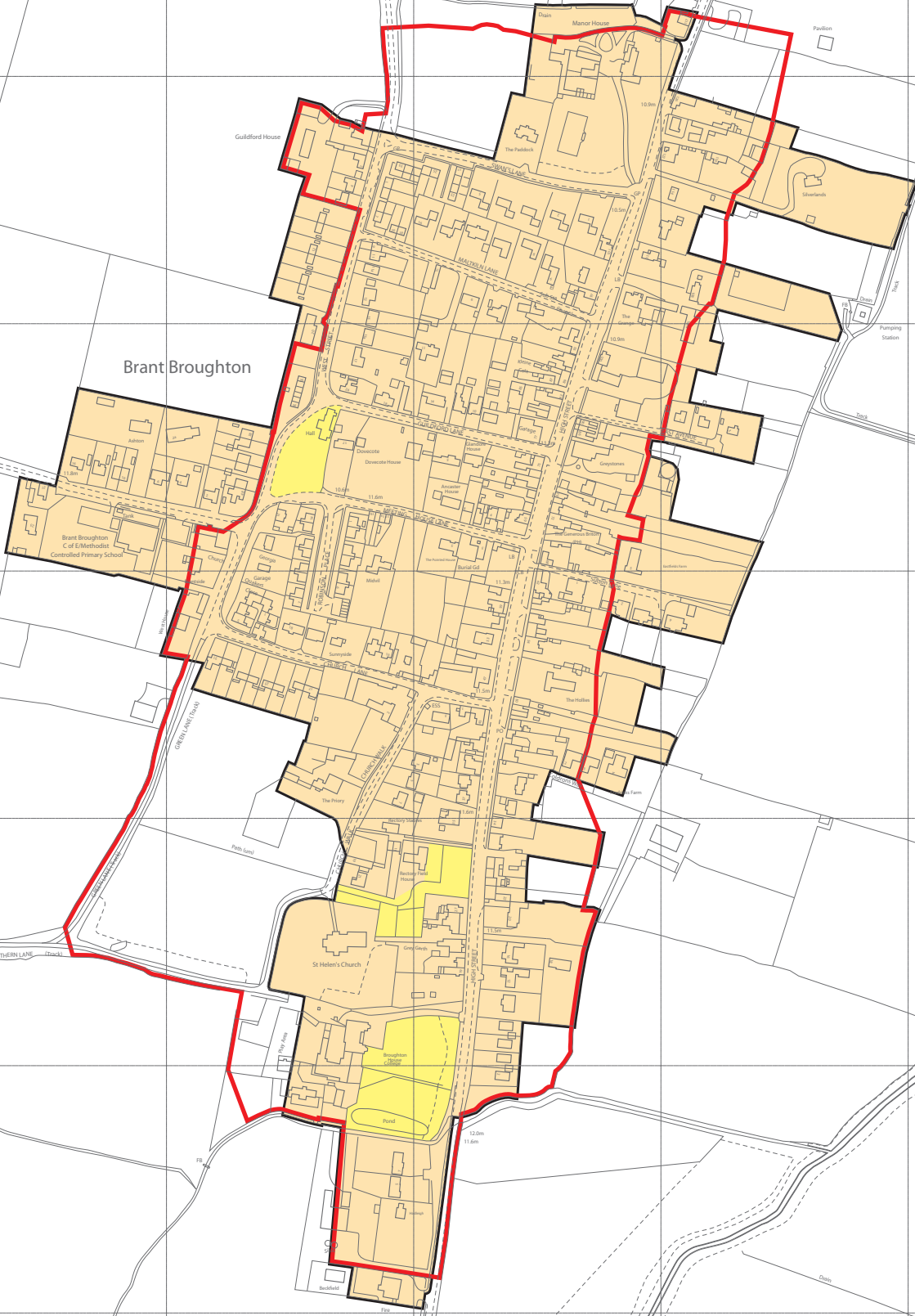

Based on the Ordnance Survey mapping with the permission of the
 Controller of Her Majesty's Stationery Office. © Crown copyright.
 Unauthorised reproduction infringes Crown copyright and may lead to
 prosecution or civil proceedings.
 North Kesteven District Council. 100017926

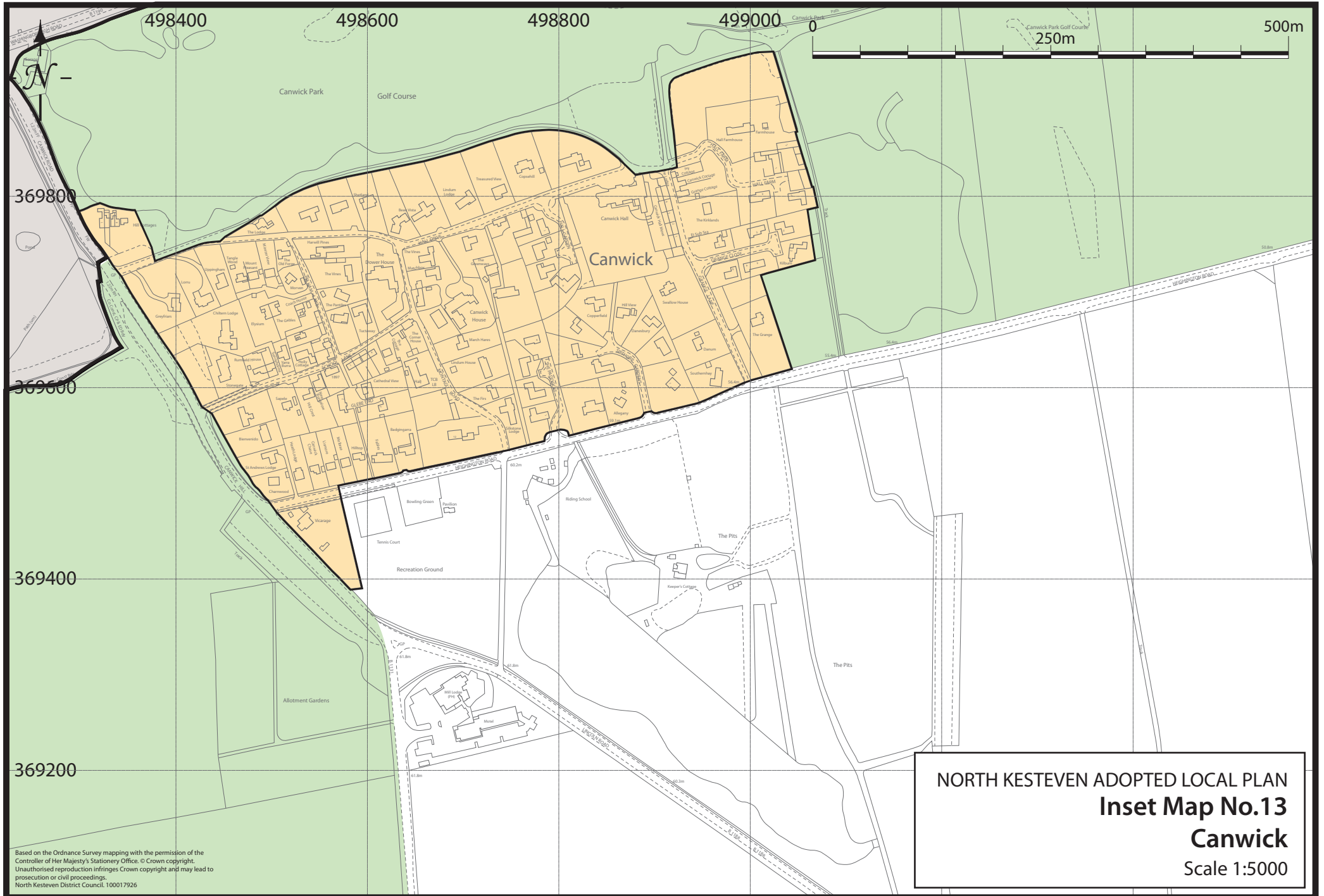

Based on the Ordnance Survey mapping with the permission of the Controller of Her Majesty's Stationary Office. © Crown copyright. Unauthorised reproduction infringes Crown copyright and may lead to prosecution or civil proceedings. North Kesteven District Council. 100017926

NORTH KESTIVEN ADOPTED LOCAL PLAN
Inset Map No.13
Canwick
 Scale 1:5000



490400

490600

NORTH KESTEVEN ADOPTED LOCAL PLAN
Inset Map No.14
Carlton-le-Moorland
Scale 1:5000

358400

358200

358000

357800

357600

Carlton-le-Moorland

Based on the Ordnance Survey mapping with the permission of the Controller of Her Majesty's Stationery Office. © Crown copyright. Unauthorised reproduction infringes Crown copyright and may lead to prosecution or civil proceedings. North Kesteven District Council. 100017926



NORTH KESTEVEN ADOPTED LOCAL PLAN
Inset Map No.15
Chapel Hill
 Scale 1:2500

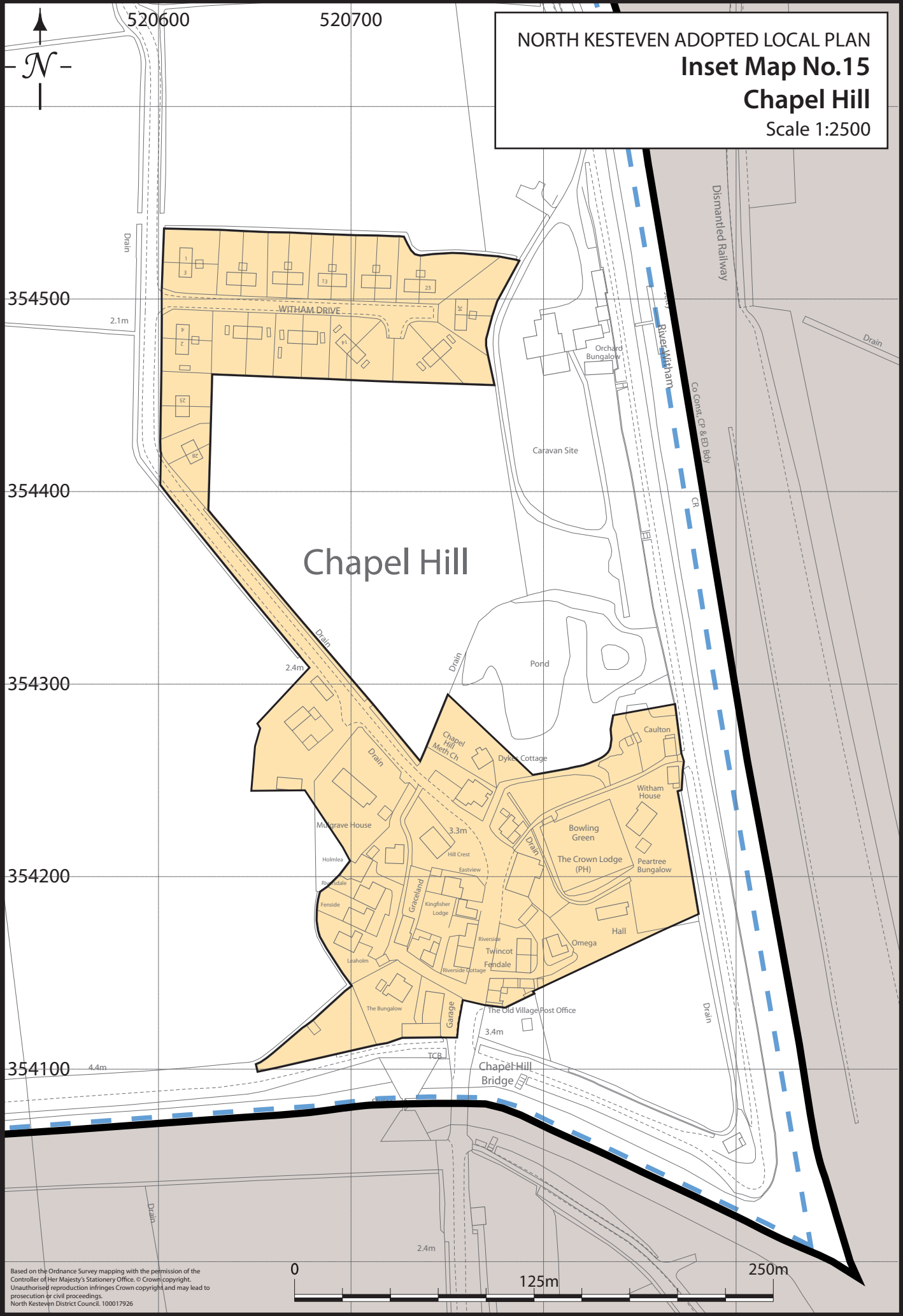

Based on the Ordnance Survey mapping with the permission of the Controller of Her Majesty's Stationery Office. © Crown copyright. Unauthorised reproduction infringes Crown copyright and may lead to prosecution or civil proceedings. North Kesteven District Council. 100017926

NORTH KESTEVEN ADOPTED LOCAL PLAN
Inset Map No.16
Coleby
Scale 1:5000

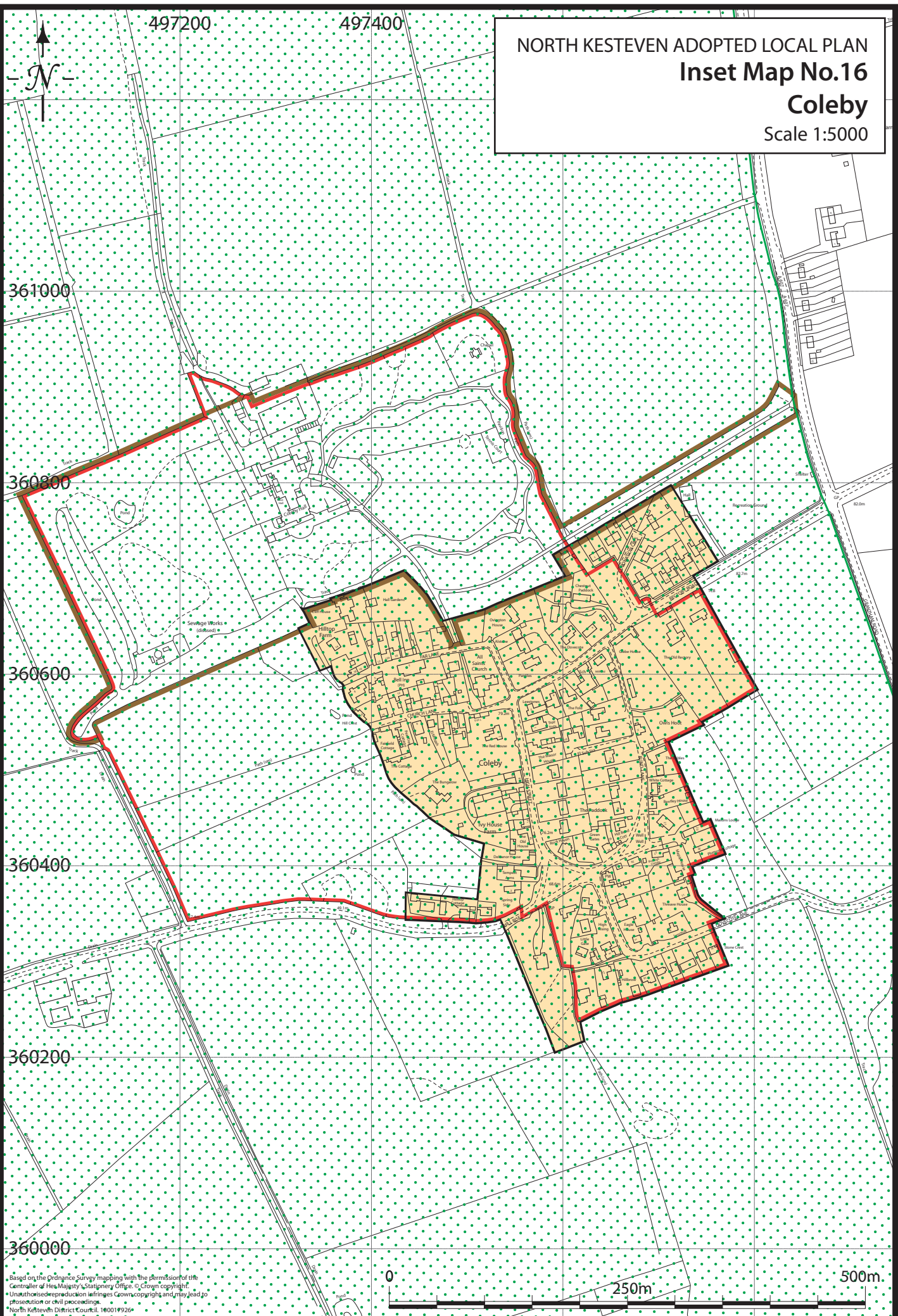

Based on the Ordnance Survey mapping with the permission of the
Controller of Her Majesty's Stationery Office. © Crown copyright.
Unauthorised reproduction infringes Crown copyright and may lead to
prosecution or civil proceedings.
North Kesteven District Council, 180017926

502600 502800 503000 503200

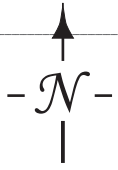

NORTH KESTEVEN ADOPTED LOCAL PLAN
Inset Map No.17
Cranwell
Scale 1:5000

350200

350000

349800

349600

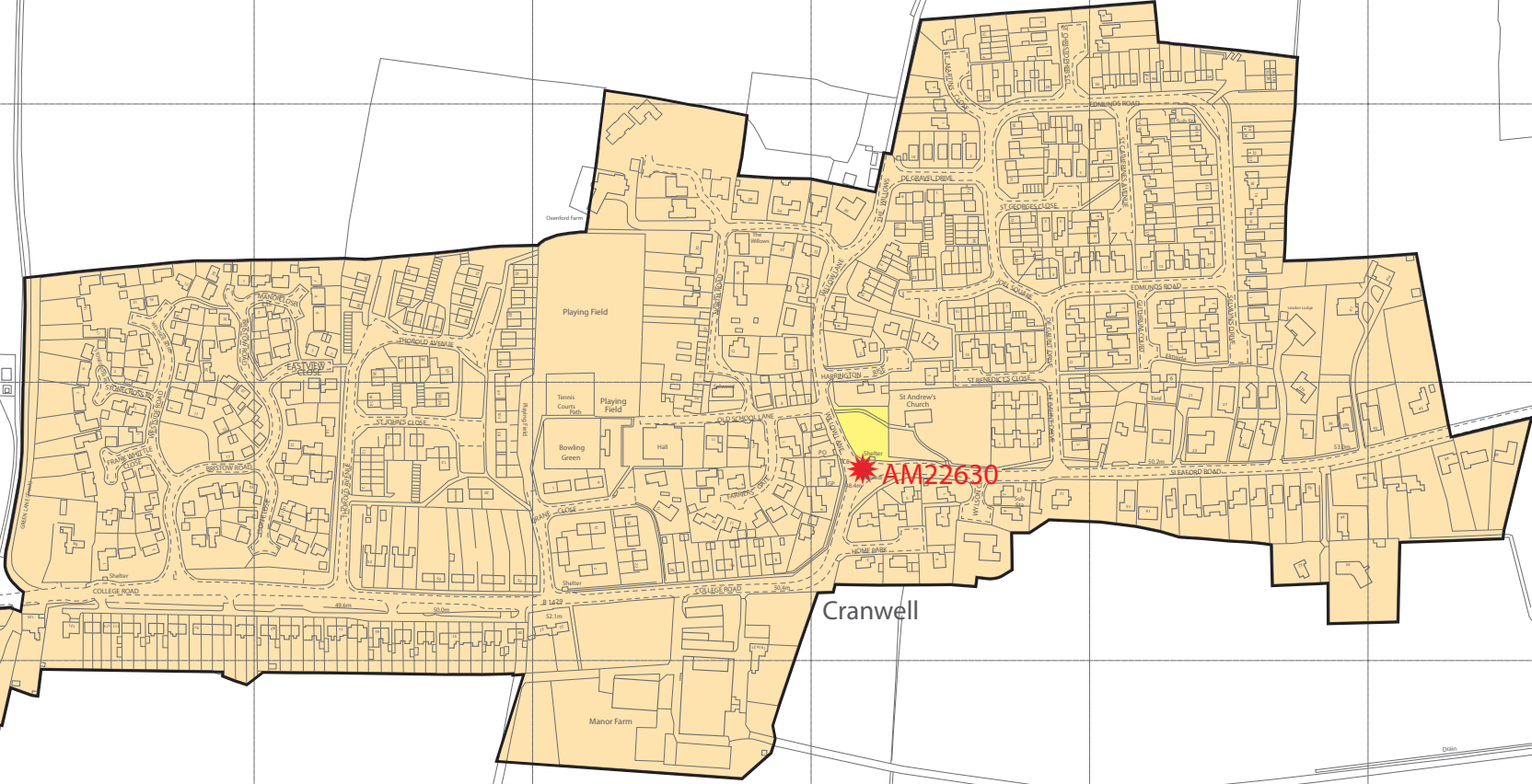

Cranwell

Based on the Ordnance Survey mapping with the permission of the Controller of Her Majesty's Stationery Office. © Crown copyright. Unauthorised reproduction infringes Crown copyright and may lead to prosecution or civil proceedings. North Kesteven District Council. 100017926



NORTH KESTEVEN ADOPTED LOCAL PLAN
Inset Map No.18
Digby
Scale 1:5000

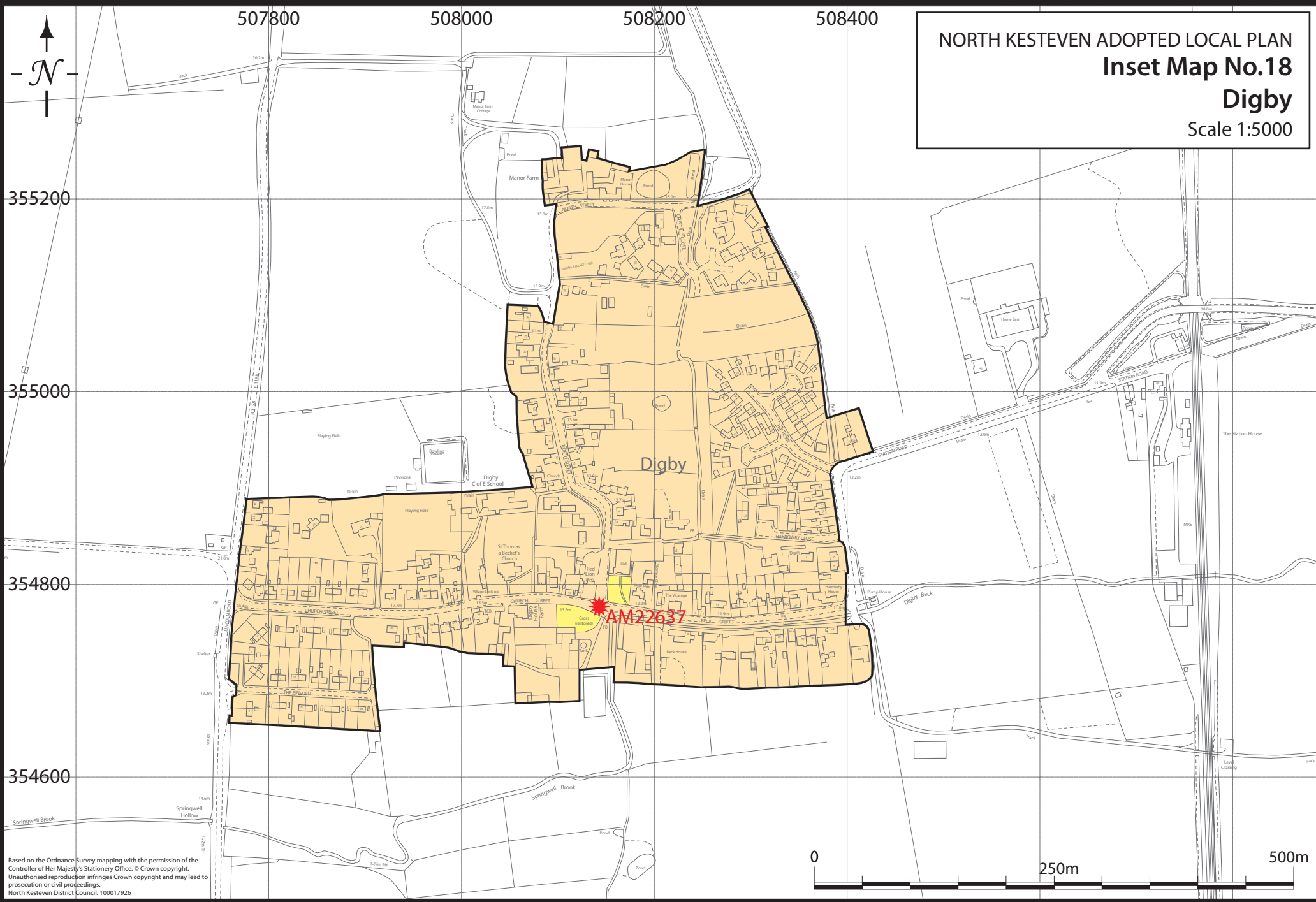

Based on the Ordnance Survey mapping with the permission of the Controller of Her Majesty's Stationery Office. © Crown copyright. Unauthorised reproduction infringes Crown copyright and may lead to prosecution or civil proceedings. North Kesteven District Council. 100017926

NORTH KESTEVEN ADOPTED LOCAL PLAN
Inset Map No.19
Doddington
 Scale 1:5000

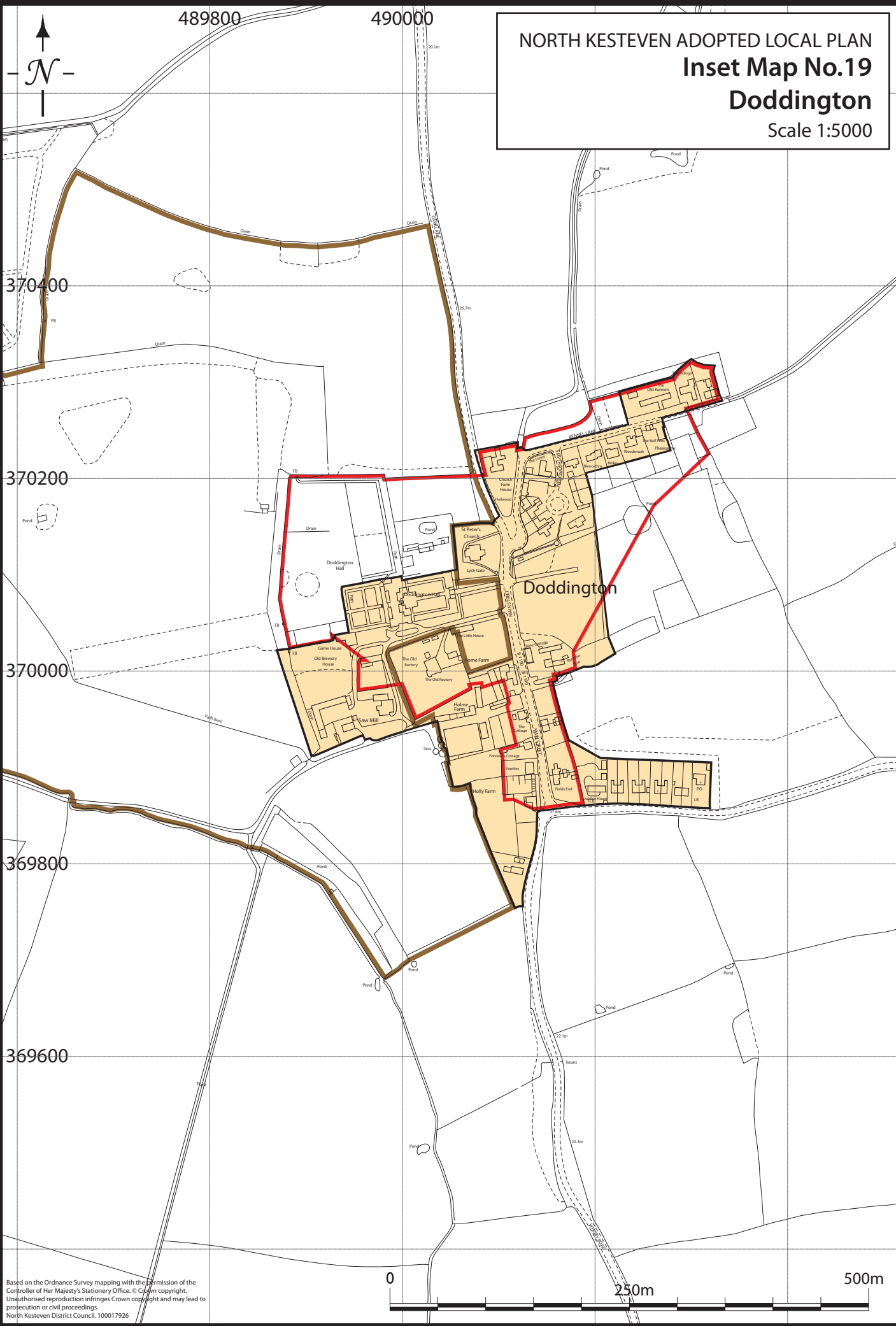

Based on the Ordnance Survey mapping with the permission of the Controller of Her Majesty's Stationery Office. © Crown copyright. Unauthorised reproduction infringes Crown copyright and may lead to prosecution or civil proceedings. North Kesteven District Council. 100017926

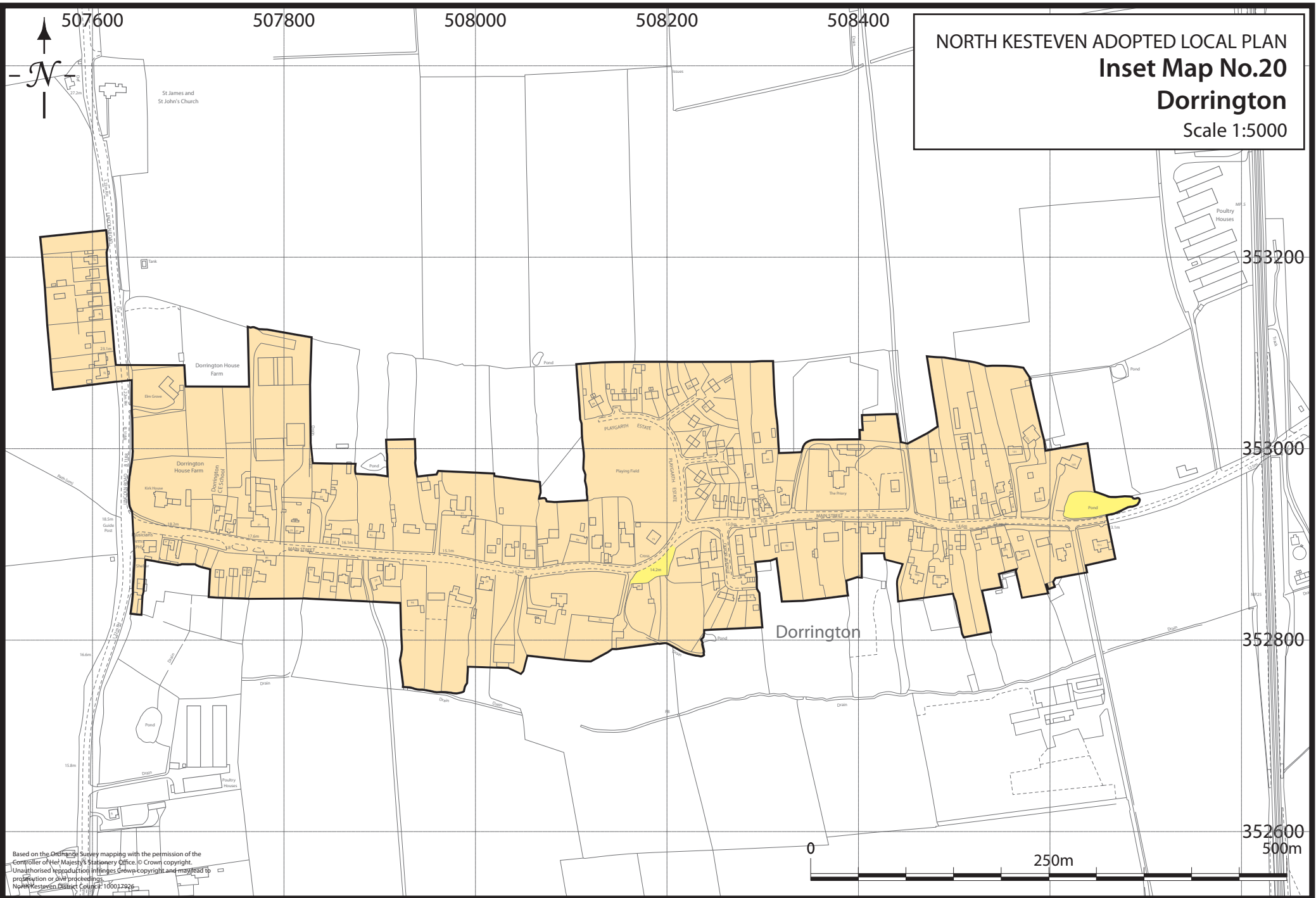

507600

507800

508000

508200

508400

NORTH KESTEVEN ADOPTED LOCAL PLAN
Inset Map No.20
Dorrington
 Scale 1:5000



St James and
St John's Church

Dorrington House
Farm

PLAYGARTH
ESTATE

Dorrington

Poultry
Houses

353200

353000

352800

352600

500m



Based on the Ordnance Survey mapping with the permission of the
 Controller of Her Majesty's Stationery Office, to Crown copyright.
 Unauthorised reproduction in any form is prohibited without the
 permission of the Controller of Her Majesty's Stationery Office.
 North Kesteven District Council, 100012926