

Key Plan

West	East	Central	West	Central	East
West	East	Central	West	Central	East
Client:					
WEST LINDSEY DISTRICT COUNCIL					
Project:					
STRATEGIC FLOOD RISK ASSESSMENT					
Title:					
FIGURE 9.1 GENERAL FLOOD RISK ASSESSMENT MAP SHEET 1 OF 10					
Design: Barry Barton			CAD: Matt Hudson		
CHK'd:			App'd:		
Date: April 2009			Scale: 1 : 25 000		
The Forum, Minerva Business Park, Lynch Wood Peterborough, PE2 6TF			Tel: +44 (0) 1753 39 11 40 Fax: +44 (0) 1753 39 11 42 www.aecom.com		
No. 52179 / IPER / 101			Rev: 00		
con			con		

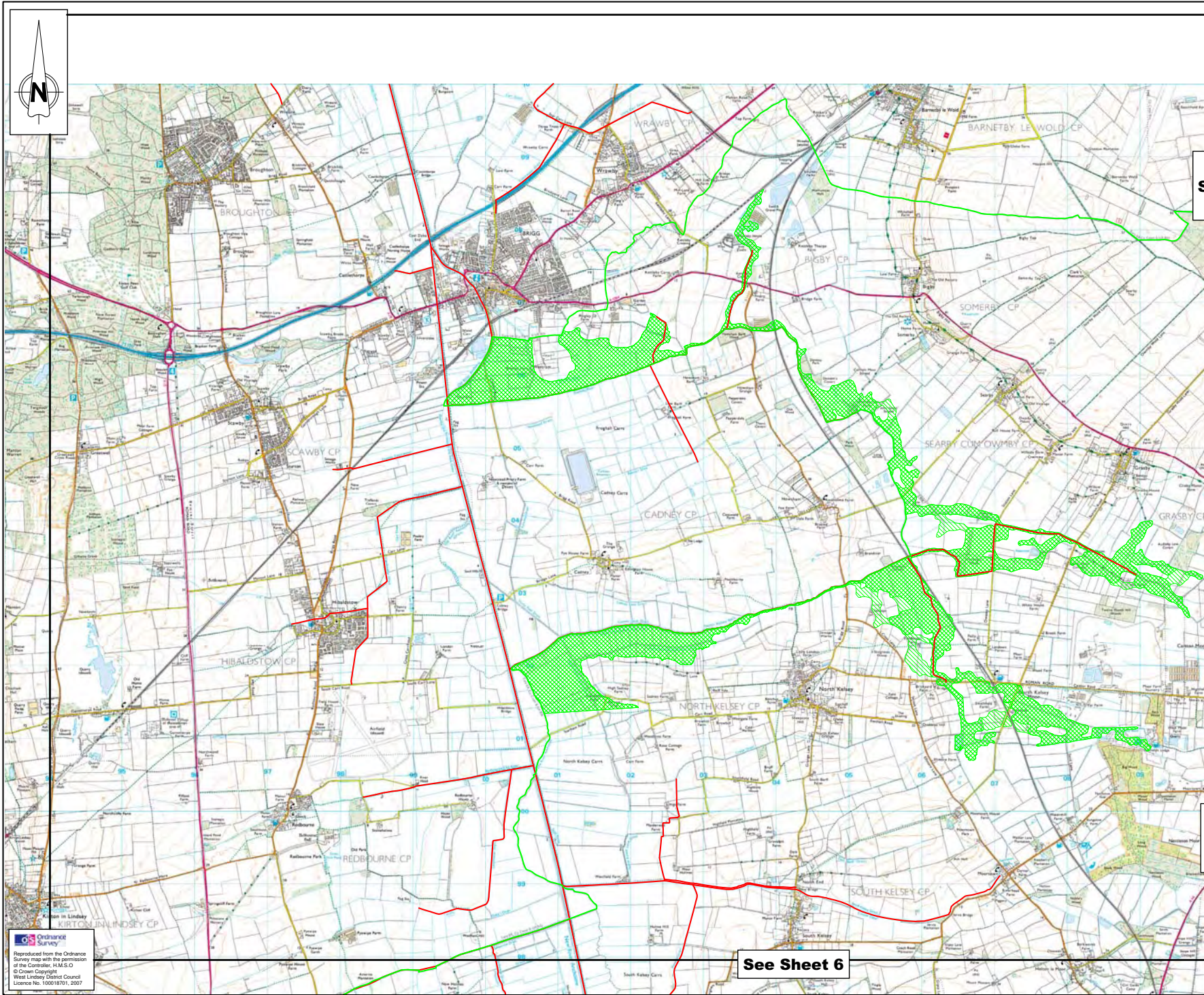

Key

West Lindsey District Council Boundary
Environment Agency Main River

Tidal Flood Risk

Category 2 - Medium Probability
(0.1% to 0.5%)

Category 3 - High Probability
(>0.5%)

Fluvial Flood Risk

Category 2 - Medium Probability
(0.1% to 1.0%)

Category 3 - High Probability
(>1.0%)

Functional Floodplain

Outer edge of Functional Floodplain
(Flood Risk Category 3b)(Tidal & Fluvial)

Note: This information is only shown where sufficient data is available to define the functional floodplain.

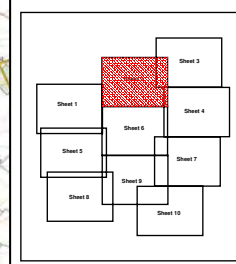

No.	Date	Detail	Issue	Drawn	Appr.
1					
2					
3					
4					
5					
6					
7					
8					
9					
10					

Client: WEST LINDSEY DISTRICT COUNCIL

Project: STRATEGIC FLOOD RISK ASSESSMENT

Title: FIGURE 9.1 GENERAL FLOOD RISK ASSESSMENT MAP SHEET 2 OF 10

Design: Barry Barton CAD: Tom Hudson
CHK'd: Appr'd:
Date: April 2009 Scale: 1 : 25 000

AECOM

1 The Forum,
Merrivale Business Park,
Lynch Wood
Peterborough, PE2 6PT

Tel: +44 (0) 1733 391 456
Fax: +44 (0) 1733 391 139
www.aecom.com

No. 52179 / IPER / 102 00

See Sheet 6

See Sheet 3

See Sheet 4

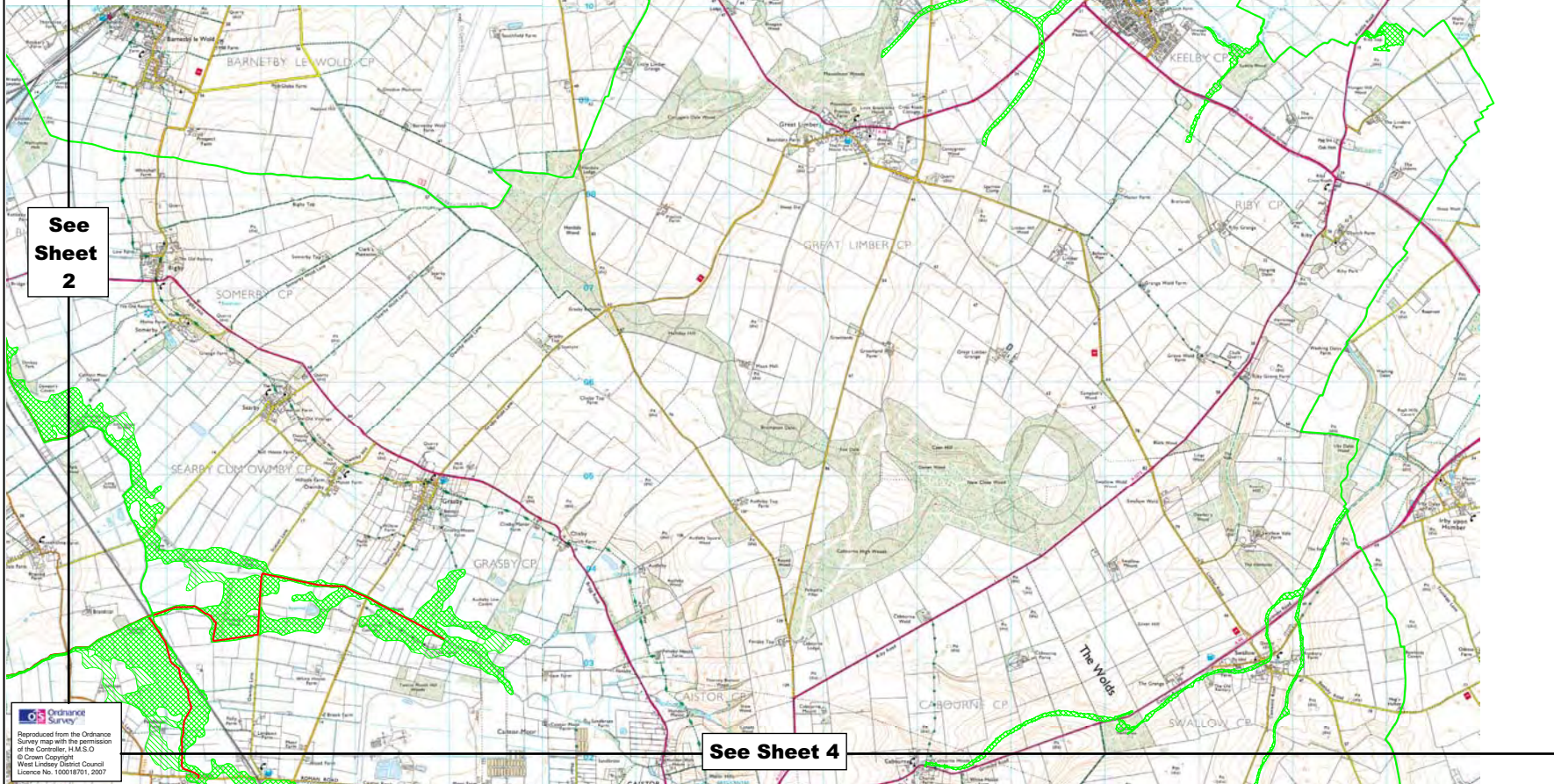
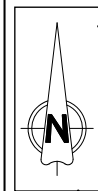

- Key**
- West Lindsey District Council Boundary
 - Environment Agency Main River
- Tidal Flood Risk**
- Category 2 - Medium Probability (0.1% to 0.5%)
 - Category 3 - High Probability (>0.5%)
- Fluvial Flood Risk**
- Category 2 - Medium Probability (0.1% to 1.0%)
 - Category 3 - High Probability (>1.0%)
- Functional Floodplain**
- Outer edge of Functional Floodplain (Flood Risk Category 3b)(Tidal & Fluvial)
- Note:** This information is only shown where sufficient data is available to define the functional floodplain.

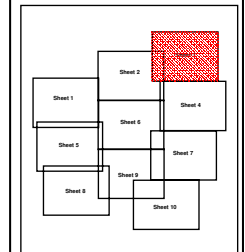

Key Plan

Sheet 1	Sheet 2	Sheet 3
Sheet 4	Sheet 5	Sheet 6
Sheet 7	Sheet 8	Sheet 9
Sheet 10		

Rev	Date	Drawn	Check	Appr
Client:				
WEST LINDSEY DISTRICT COUNCIL				
Project:				
STRATEGIC FLOOD RISK ASSESSMENT				
Title:				
FIGURE 9.1 GENERAL FLOOD RISK ASSESSMENT MAP SHEET 3 OF 10				
Design: Barry Barton		CAD: Tom Hudson		
Chk'd: .		Appr'd: .		
Date: April 2009		Scale: 1 : 25 000		
1 The Forum, Merrivale Business Park, Lynch Wood Peterborough, PE2 6PT				
		Tel: +44 (0) 1753 391 456 Fax: +44 (0) 1753 391 139 www.aecom.com		
No. 52179 / IPER / 103				Rev: 00
cm				A1

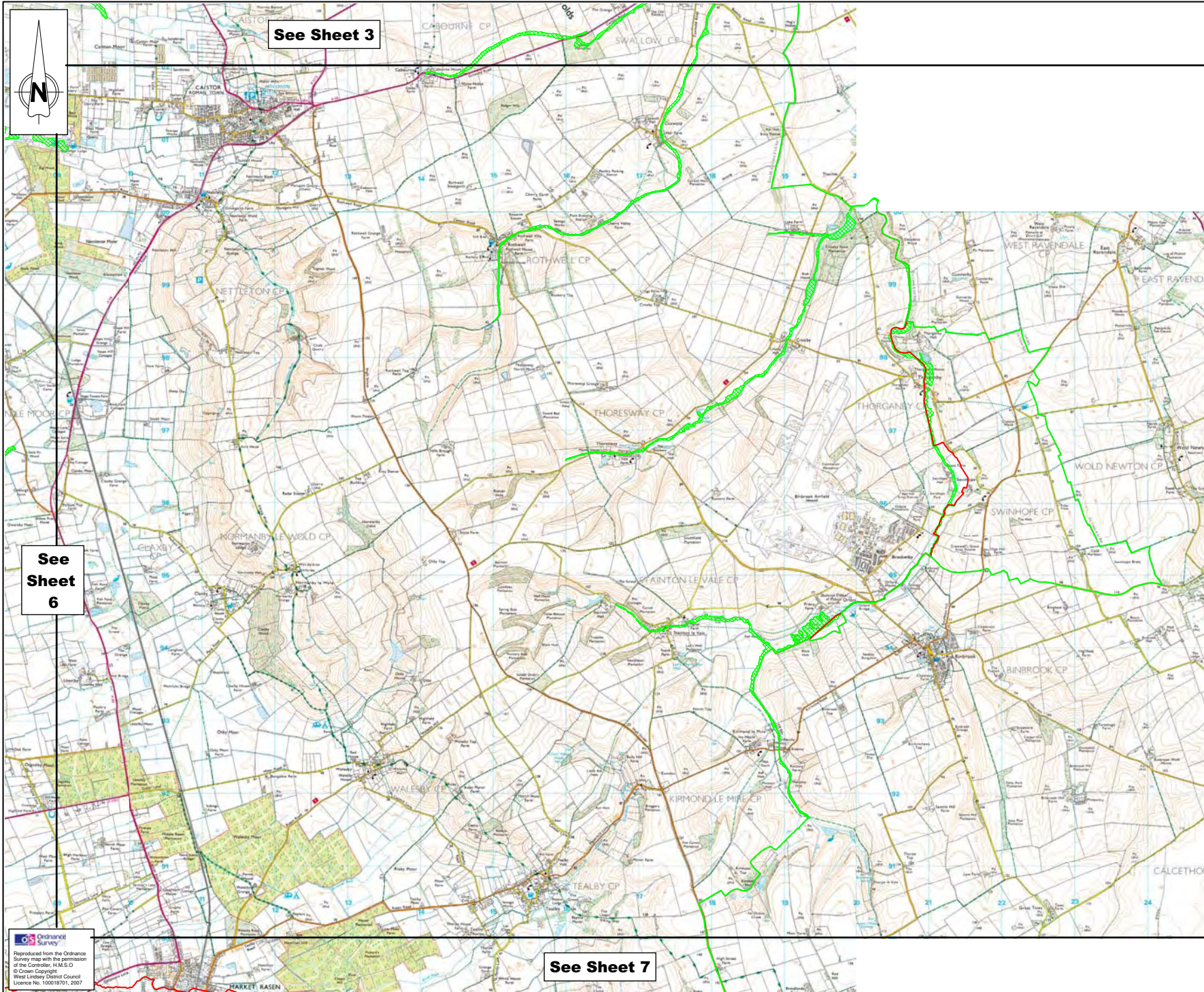

Key

- West Lindsey District Council Boundary
- Environment Agency Main River

Tidal Flood Risk

- Category 2 - Medium Probability (0.1% to 0.5%)
- Category 3 - High Probability (>0.5%)

Fluvial Flood Risk

- Category 2 - Medium Probability (0.1% to 1.0%)
- Category 3 - High Probability (>1.0%)

Functional Floodplain

- Outer edge of Functional Floodplain (Flood Risk Category 3b) (Tidal & Fluvial)

Note: This information is only shown where sufficient data is available to define the functional floodplain.

Key Plan

Client: WEST LINDSEY DISTRICT COUNCIL

Project: STRATEGIC FLOOD RISK ASSESSMENT

Title: FIGURE 9.1 GENERAL FLOOD RISK ASSESSMENT MAP SHEET 4 OF 10

Design: Barry Barton **CAD:** Tom Hudson

CHK'd: **Appr'd:**

Date: April 2009 **Scale:** 1 : 25 000

AECOM

1 The Forum,
Minerva Business Park,
Lynch Wood,
Peterborough, PE2 6PT

Tel: +44 (0) 1733 391 456
Fax: +44 (0) 1733 391 139
www.aecom.com

No. 52179 / IPER / 104 **00**

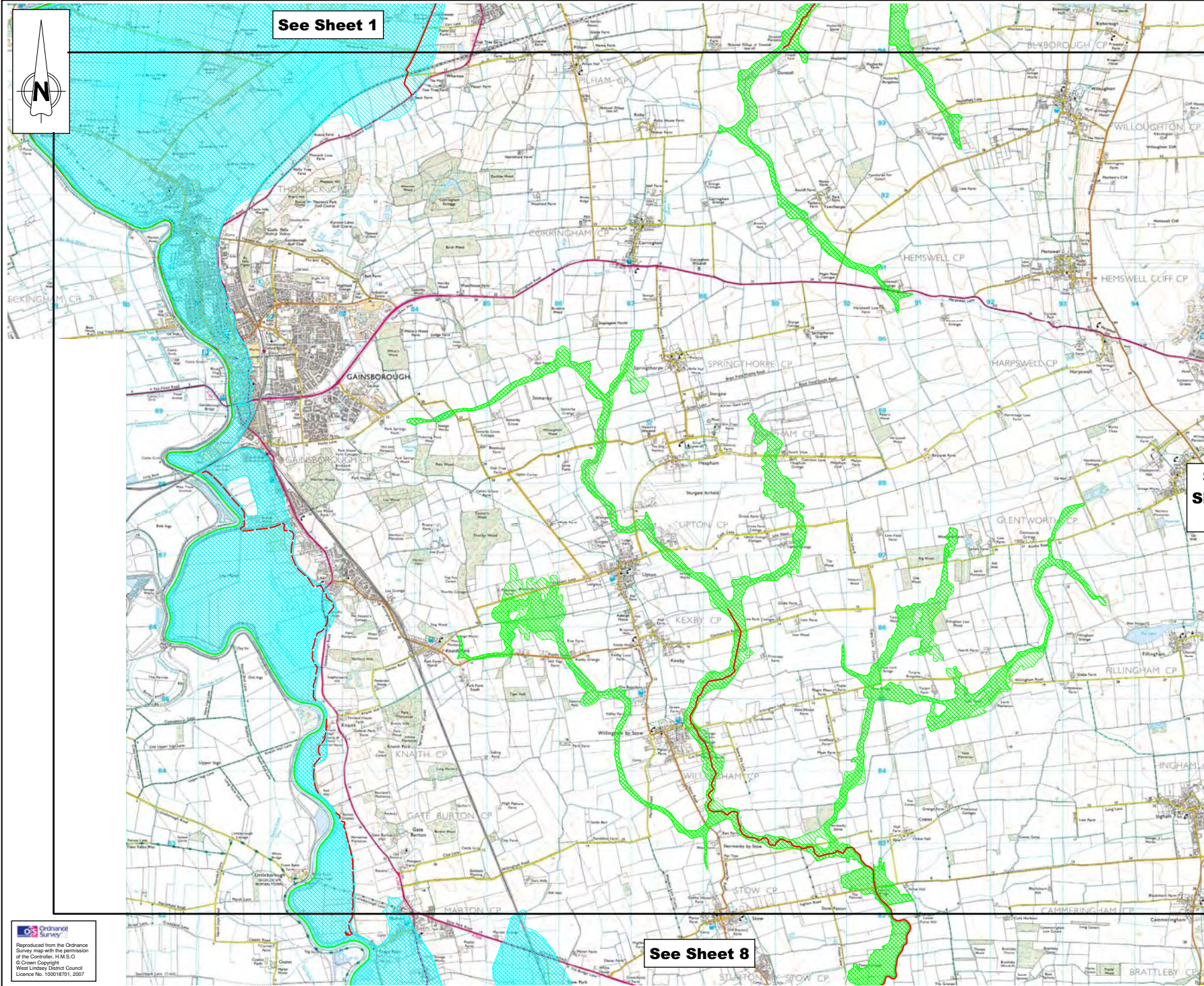

- Key**
- West Lindsey District Council Boundary
 - Environment Agency Main River
- Tidal Flood Risk**
- Category 2 - Medium Probability (0.1% to 0.5%)
 - Category 3 - High Probability (>0.5%)
- Fluvial Flood Risk**
- Category 2 - Medium Probability (0.1% to 1.0%)
 - Category 3 - High Probability (>1.0%)
- Functional Floodplain**
- Outer edge of Functional Floodplain (Flood Risk Category 3b) (Tidal & Fluvial)
- Note:** This information is only shown where sufficient data is available to define the functional floodplain.

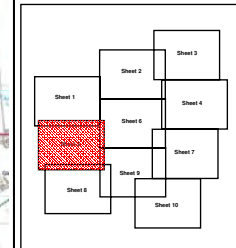

Key Plan

Sheet 1	Sheet 2	Sheet 3
Sheet 4	Sheet 5	Sheet 6
Sheet 7	Sheet 8	Sheet 9
Sheet 10		

Author:	WEST LINDSEY DISTRICT COUNCIL
Project:	STRATEGIC FLOOD RISK ASSESSMENT
Figure:	FIGURE 9.1 GENERAL FLOOD RISK ASSESSMENT MAP SHEET 5 OF 10
Design:	Barry Barton
CAD:	Tom Hudson
Drawn:	
App'd:	
Date:	April 2009
Scale:	1 : 25,000
1 The Forum, Minerva Business Park, Lynch Wood, Peterborough, PE2 8FT Tel: +44 (0) 1753 391 456 Fax: +44 (0) 1753 391 159 www.aecom.com	
No.	52179 / IPER / 105
Rev.	00

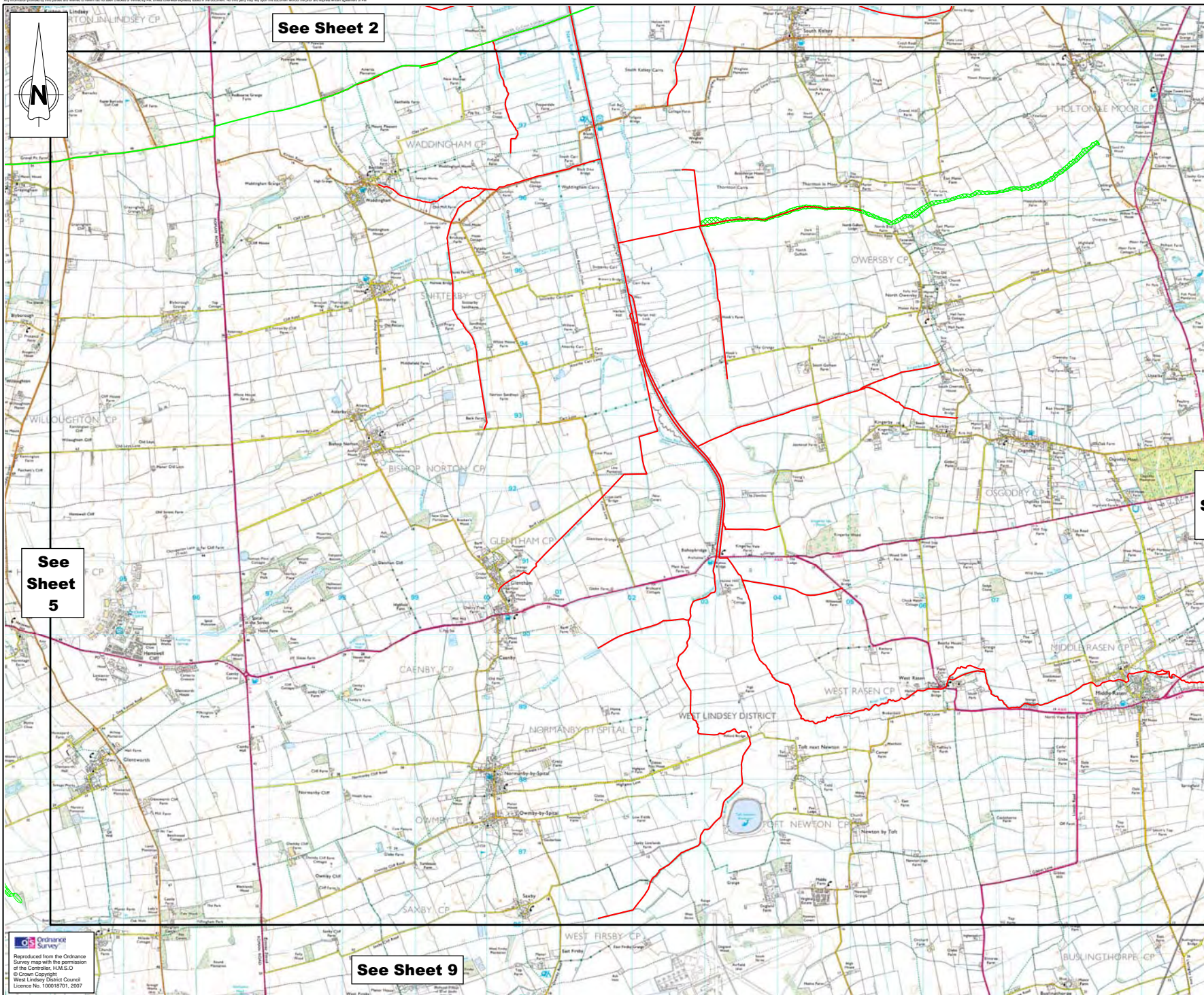

- Key**
- West Lindsey District Council Boundary
 - Environment Agency Main River
- Tidal Flood Risk**
- Category 2 - Medium Probability (0.1% to 0.5%)
 - Category 3 - High Probability (>0.5%)
- Fluvial Flood Risk**
- Category 2 - Medium Probability (0.1% to 1.0%)
 - Category 3 - High Probability (>1.0%)
- Functional Floodplain**
- Outer edge of Functional Floodplain (Flood Risk Category 3b) (Tidal & Fluvial)
- Note:** This information is only shown where sufficient data is available to define the functional floodplain.

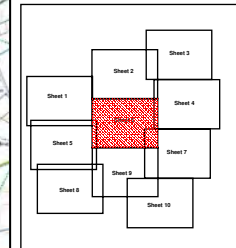

Key Plan

Sheet	1	2	3	4	5	6	7	8	9	10
Sheet 1										
Sheet 2										
Sheet 3										
Sheet 4										
Sheet 5										
Sheet 6										
Sheet 7										
Sheet 8										
Sheet 9										
Sheet 10										

Client:	WEST LINDSEY DISTRICT COUNCIL		
Project:	STRATEGIC FLOOD RISK ASSESSMENT		
Title:	FIGURE 9.1 GENERAL FLOOD RISK ASSESSMENT MAP SHEET 6 OF 10		
Design:	Barry Barton	CAD:	Tom Hudson
Check:		Appr:	
Date:	April 2009	Scale:	1 : 25 000
No. 52179 / IPER / 106		00	

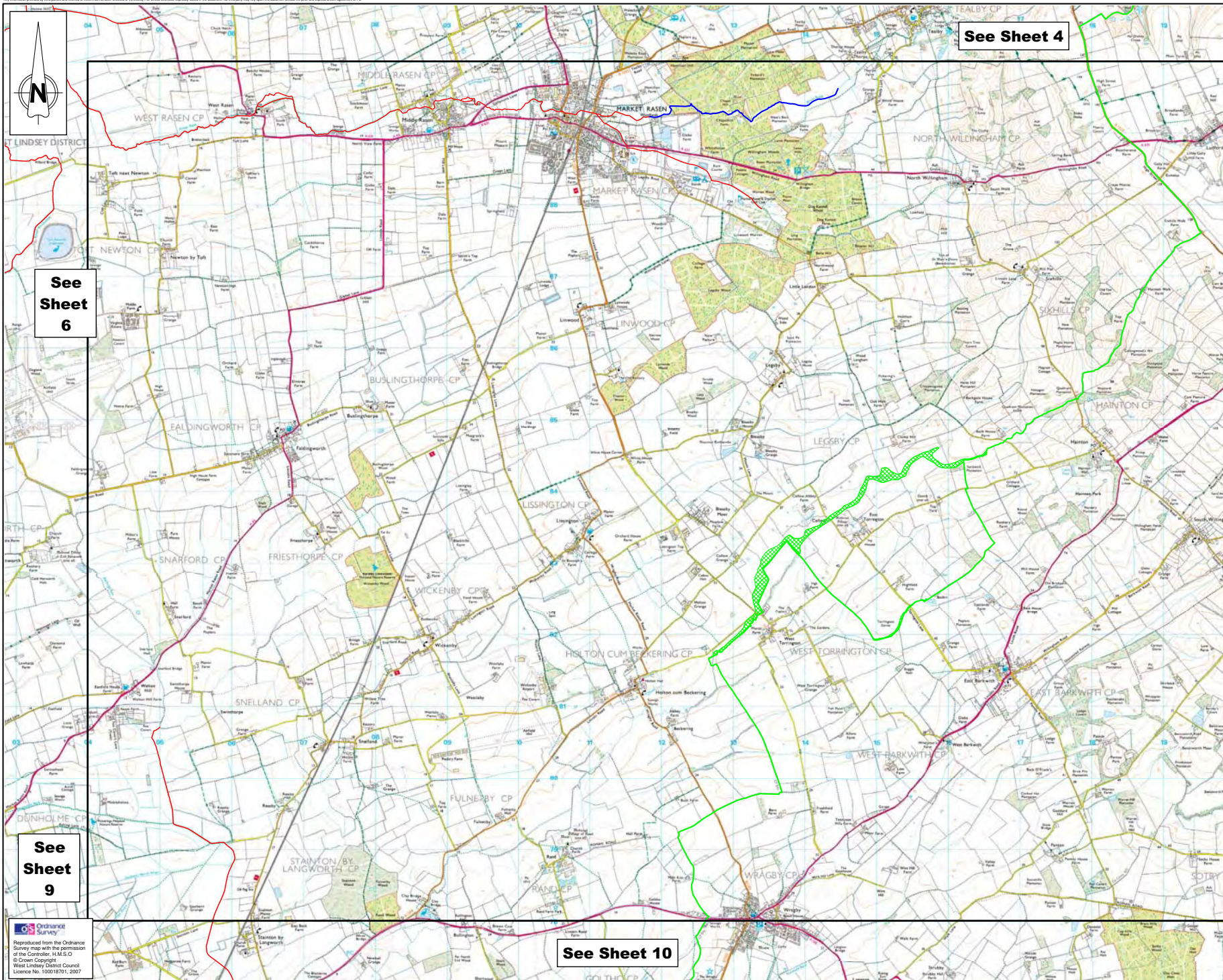

Key

West Lindsey District Council Boundary
Environment Agency Main River

Tidal Flood Risk

Category 2 - Medium Probability
(0.1% to 0.5%)

Category 3 - High Probability
(>0.5%)

Fluvial Flood Risk

Category 2 - Medium Probability
(0.1% to 1.0%)

Category 3 - High Probability
(>1.0%)

Functional Floodplain

Outer edge of Functional Floodplain
(Flood Risk Category 3b)(Tidal & Fluvial)

Note: This information is only shown where sufficient data is available to define the functional floodplain.

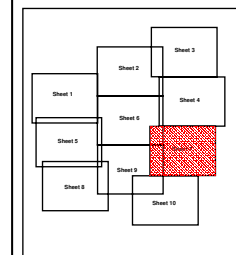

Key Plan

Rev	Date	Detail	Drawn	Checked	App'd

Client: WEST LINDSEY DISTRICT COUNCIL

Project: STRATEGIC FLOOD RISK ASSESSMENT

Title: FIGURE 9.1 GENERAL FLOOD RISK ASSESSMENT MAP SHEET 7 OF 10

Design: Barry Barton CAD: Tom Hudson
CHK'd: App'd:
Date: April 2009 Scale: 1 : 25 000

AECOM

1 The Forum,
Minerva Business Park,
Lynch Wood
Peterborough, PE2 6PT

Tel: +44 (0) 1733 391 456
Fax: +44 (0) 1733 391 139
www.aecom.com

No. 52179 / IPER / 107 00

Key

— West Lindsey District Council Boundary

— Environment Agency Main River

Tidal Flood Risk

 Category 2 - Medium Probability
(0.1% to 0.5%)

 Category 3 - High Probability
(>0.5%)

Fluvial Flood Risk

 Category 2 - Medium Probability
(0.1% to 1.0%)

 Category 3 - High Probability
(>1.0%)

Functional Floodplain

--- Outer edge of Functional Floodplain
(Risk Category 3b) (Tidal & Fluvial)

Note: This information is only shown
when sufficient data is available
to define the floodplain.



Key Plan

**See
Sheet
9**

Rev	Date	Detail	Made	Chkd	App
-----	------	--------	------	------	-----

Client:

WEST LINDSEY
DISTRICT COUNCIL

Project:

**STRATEGIC
FLOOD RISK ASSESSMENT**

Title:

**FIGURE 9.1
GENERAL FLOOD RISK
ASSESSMENT MAP
SHEET 8 OF 10**

Design: Barry Barton	CAD: Tom Hudson
----------------------	-----------------

Chk'd: _____	App'd: _____
--------------	--------------

Date: April 2009	Scale: 1 : 25 000
------------------	-------------------

1	2	3	4	5	6	7	8	9	10	11	12	13	14	15	16	17	18	19	20	21	22	23	24	25	26	27	28	29	30	31	32	33	34	35	36	37	38	39	40	41	42	43	44	45	46	47	48	49	50	51	52	53	54	55	56	57	58	59	60	61	62	63	64	65	66	67	68	69	70	71	72	73	74	75	76	77	78	79	80	81	82	83	84	85	86	87	88	89	90	91	92	93	94	95	96	97	98	99	100
---	---	---	---	---	---	---	---	---	----	----	----	----	----	----	----	----	----	----	----	----	----	----	----	----	----	----	----	----	----	----	----	----	----	----	----	----	----	----	----	----	----	----	----	----	----	----	----	----	----	----	----	----	----	----	----	----	----	----	----	----	----	----	----	----	----	----	----	----	----	----	----	----	----	----	----	----	----	----	----	----	----	----	----	----	----	----	----	----	----	----	----	----	----	----	----	----	----	----	-----



1 The Forum.

Minerva Business Park,
Lynch Wood
Tel: +44 (0) 1733 391 45
Fax: +44 (0) 1733 391 12

Peterborough, PE2 6FT www.aecom.com

Rev. 00
 No. 50450-1000-1000

No. 52179 / IPER / 108 00

	om							A1
--	----	--	--	--	--	--	--	----

[illegible]

Reproduced from the Ordnance Survey map with the permission of the Controller, H.M.S.O
© Crown Copyright
West Lindsey District Council
Licence No. 100018701, 2007

1 The Forum,
Minerva Business Park,
Lynch Wood
Peterborough, PE2 6FT

Tel: +44 (0) 1733 391 45
Fax: +44 (0) 1733 391 13
www.aecom.com

No. 52179 / IPER / 108	Rev. 00
------------------------	---------

cm								A1
----	--	--	--	--	--	--	--	----

[illegible]

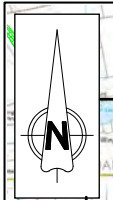

See Sheet 6

See Sheet 7

See Sheet 8

See Sheet 10

Key

- West Lindsey District Council Boundary
- Environment Agency Main River

Tidal Flood Risk

- Category 2 - Medium Probability (0.1% to 0.5%)
- Category 3 - High Probability (>0.5%)

Fluvial Flood Risk

- Category 2 - Medium Probability (0.1% to 1.0%)
- Category 3 - High Probability (>1.0%)

Functional Floodplain

- Outer edge of Functional Floodplain (Flood Risk Category 3b) (Tidal & Fluvial)

Note: This information is only shown where sufficient data is available to define the functional floodplain.

Key Plan

Client: WEST LINDSEY DISTRICT COUNCIL

Project: STRATEGIC FLOOD RISK ASSESSMENT

Title: FIGURE 9.1 GENERAL FLOOD RISK ASSESSMENT MAP SHEET 9 OF 10

Design: Barry Barton **CAD:** Tom Hudson

CHK'd: **Appr'd:**

Date: April 2009 **Scale:** 1 : 25 000

AECOM

1 The Forum,
Merriva Business Park,
Lynch Wood
Peterborough, PE2 6PT

Tel: +44 (0) 1733 391 456
Fax: +44 (0) 1733 391 139
www.aecom.com

No. 52179 / IPER / 109 **00**

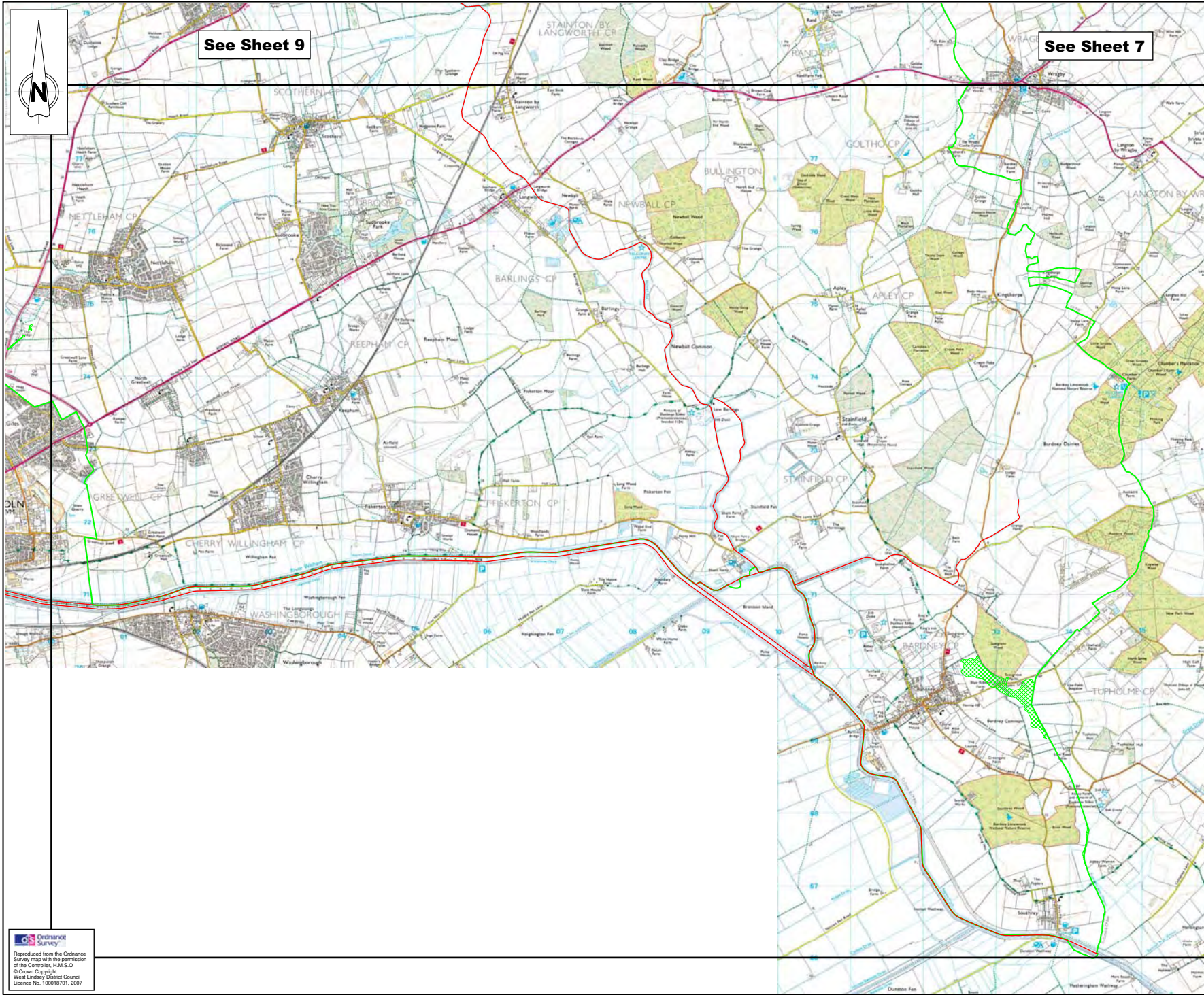

Key

- West Lindsey District Council Boundary
- Environment Agency Main River

Tidal Flood Risk

- Category 2 - Medium Probability (0.1% to 0.5%)
- Category 3a - High Probability (>0.5%)

Fluvial Flood Risk

- Category 2 - Medium Probability (0.1% to 1.0%)
- Category 3 - High Probability (>1.0%)

Functional Floodplain

- Outer edge of Functional Floodplain (Flood Risk Category 3b) (Tidal & Fluvial)

Note: This information is only shown where sufficient data is available to define the functional floodplain.

Key Plan

Rev **Date** **Drawn** **Check** **Appr**

Client: WEST LINDSEY DISTRICT COUNCIL

Project: STRATEGIC FLOOD RISK ASSESSMENT

Title: FIGURE 9.1 GENERAL FLOOD RISK ASSESSMENT MAP SHEET 10 OF 10

Design: Barry Barton **CAD:** Tom Hudson

CHK'd: **Appr'd:**

Date: April 2009 **Scale:** 1 : 25 000

AECOM

1 The Forum,
Minerva Business Park,
Lynch Wood
Peterborough, PE2 6PT

Tel: +44 (0) 1733 391 456
Fax: +44 (0) 1733 391 139
www.aecom.com

No. 52179 / IPER / 110 **00**

cm