

This document has been prepared by AECOM LLP ("AECOM") for the sole use of our client ("Client") and in accordance with generally accepted consulting practices. The budget for this and the terms of reference agreed between AECOM and the Client of AECOM LLP.

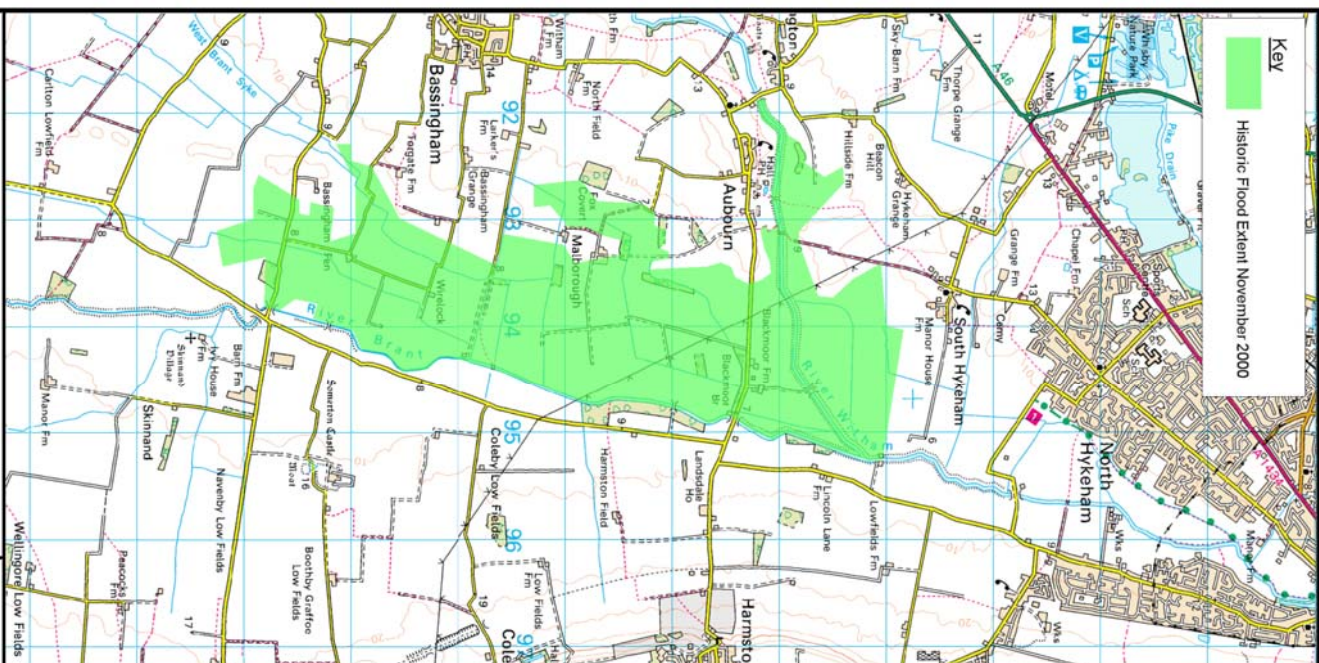

Key
Historic Flood Extent November 2000

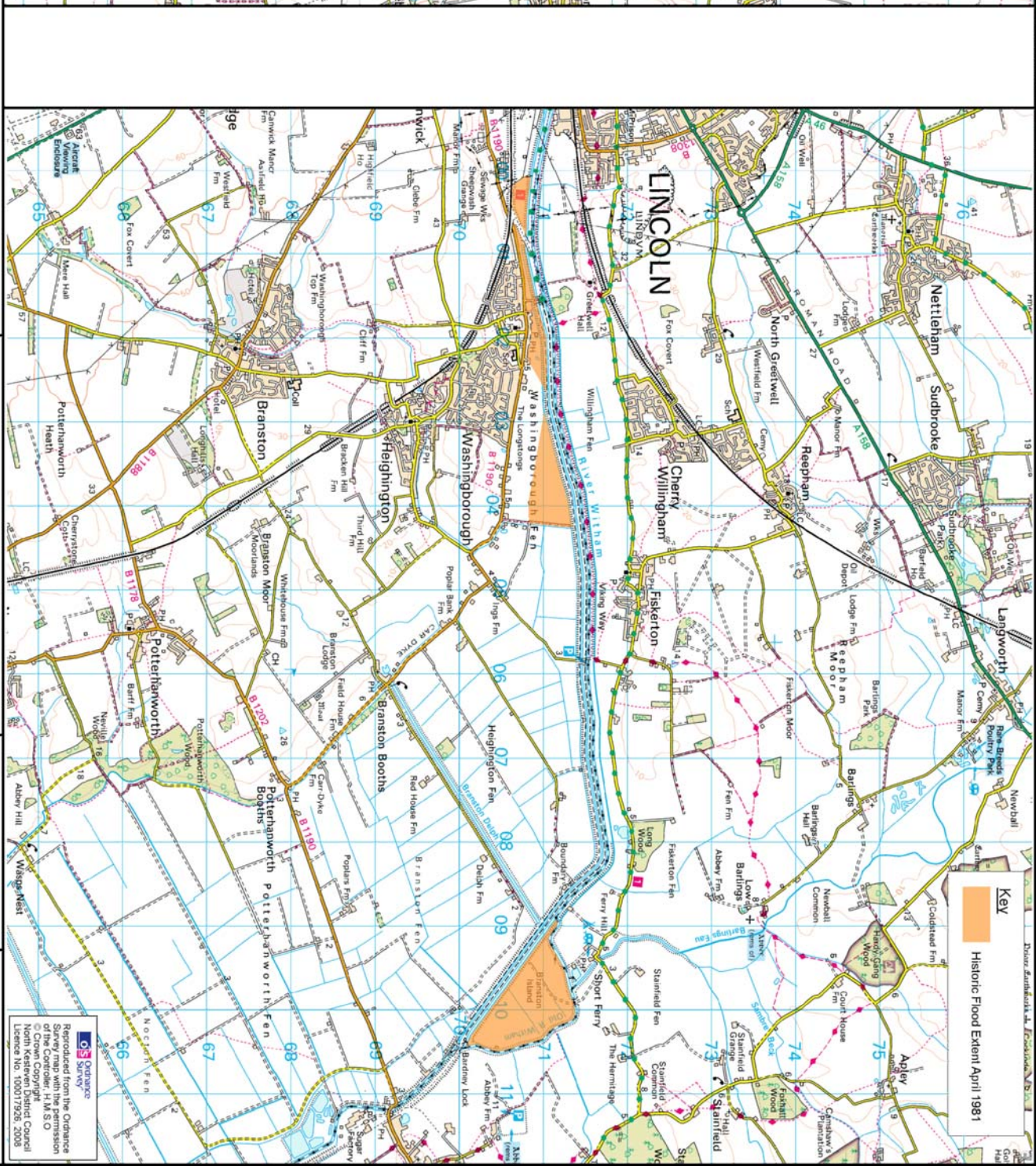

Key
Historic Flood Extent April 1981

OS Ordnance Survey
Reproduced from the Ordnance Survey
© Crown Copyright
North KeSTEVEN District Council
Licence No. 100007926, 2008

Client
NORTH KESTEVEN DISTRICT COUNCIL

Title
NORTH KESTEVEN STRATEGIC FLOOD RISK ASSESSMENT

Project
**FIGURE 11.1B
HISTORIC FLOOD MAP
UPPER & LOWER WITHAM**

1 The Forum,
Minerva Business Park,
Lynch Wood,
Peterborough, PE2 6FT
Tel: +44 (0) 1733 391 456
Fax: +44 (0) 1733 391 139
www.aecom.com

Design: Barry Barton
CHK'D: RL
Date: September 2009
Scale: 1 : 50 000
Mapinfo: Scott Checkland
App'd: RL
Rev: 01

CM A3